WEATHER REPORT . . .
Northern California: Cloudy tonight and Saturday with rain tonight north of San Francisco and Saturday over the entire State; brisk southeasterly winds.
San Francisco and Vicinity: Cloudy with rain tonight and Saturday; fresh southeasterly winds.

Oakland Tribune.

THE TRIBUNE is the only paper in the county that can print the Associated Press Dispatches. Everybody knows that this is the best service.

VOL. LII. OAKLAND, CALIFORNIA, FRIDAY EVENING, NOVEMBER 3, 1899. NO. 79

CHAS. O. ALEXANDER TAKES HIS LIFE.

Assistant Postmaster Jumps Into Low Water In the Brooklyn Basin and Is Drowned. News of the Suicide Creates a Sensation.

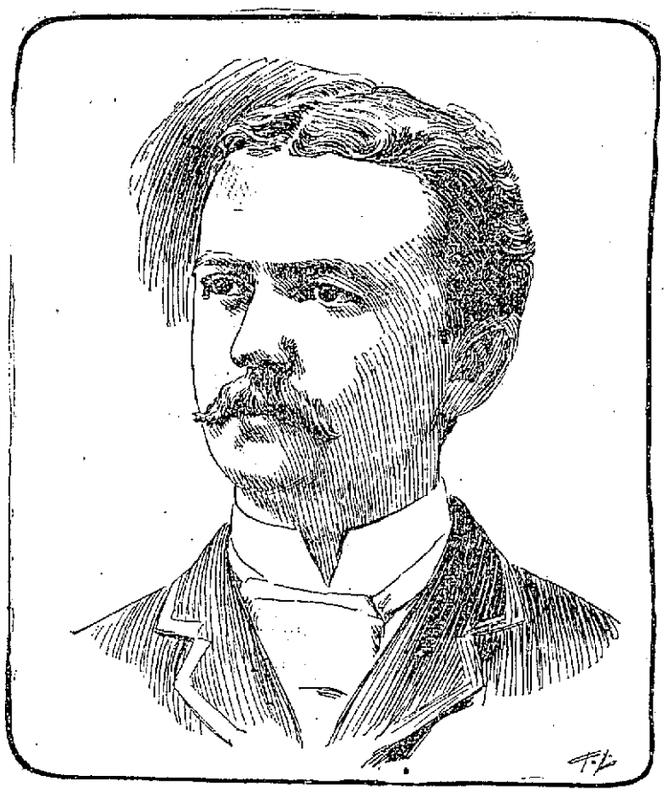

THE LATE C. O. ALEXANDER.

Charles O. Alexander, Assistant Postmaster of this city, committed suicide yesterday afternoon by throwing himself into the Estuary off Seventeenth avenue about 3:30 o'clock.

The body was found by Charles Magnes of 916 East Fourteenth street, Tom Weingert of Fourteenth street and Nineteenth avenue, and Joseph McElliott of 1109 Sixteenth avenue. Magnes had just come in from a trip down the estuary where he had secured a load of driftwood. He made a landing at Fifteenth avenue and there he had his attention directed to the figure of a man lying partly in the water and partly on the mud flats, several hundred yards distant from the shore. He discharged his load and then with McElliott and Weingert rowed out to where the man lay.

When they reached the spot, they found that the man laid with his face down in a pool of water which had been left by the receeding tide. They raised the body and placing it in their boat carried it ashore.

The clothes of the unfortunate man was badly soiled with the muddy slime and the face was discolored in the same manner. The man was in his shirt sleeves, and his head was bare. Magnes and his friends looked around the fatal pool for the hat and coat but found neither.

They discovered foot prints, however, in the mud showing that the suicide had wandered around in the vicinity in an apparently aimless manner until at length he precipitated himself into the pool in which the death he sought came to him.

The men who found the body were not able to identify it. They telephoned to the Morgue and there was a lively response with the wagon from that institution. The remains were then taken to the Morgue and after having been washed, were identified as those of Charles O. Alexander.

FRIENDS HEAR THE NEWS.

The news of the identity of the dead man was circulated with remarkable rapidity. Up and down the main thoroughfares and by means of the telephone wire the news reached the ears of friends in all walks of life. The intelligence was so unexpected and so lamentable that it shooked everybody.

Friends hastened to the morgue, some unwilling to believe what they had heard and insisting upon beholding the remains before crediting the story. Among those were Senator Stratton, a firm friend of the deceased; Frank Brigham, brother-in-law of Mr. Alexander; Frank Jordan, County Clerk; Postmaster Friend and a host of others. All of these were deeply moved by the sight of the dead man. Postmaster Friend's feelings gave way in a burst of tears.

WIDOW NOTIFIED.

As the hours passed the number of people at the morgue increased, and finally it was decided that the sorrowful news would have to be broken to the bereaved widow, and that task was undertaken and performed by Senator Stratton and Frank Brigham, with as much tenderness and sympathy as it was possible for them to display. Of course, the intelligence created a shock to the poor woman which rived the hearts of the men who conveyed the sorrowful tidings. The widow refused to be comforted, and until late at night she was distracted.

Just why Alexander selected the place he did in which to commit suicide will never be known. It was the most unromantic spot on the estuary.

DEIKE'S STORY.

"I saw Alexander twenty minutes before the body was taken ashore," said Fred Deike to a Tribune reporter last night. At first I thought he was a sailor of the schooner Charles Woodbury, which was lying several hundred yards away. There was a small boat near him and I thought he had just got out of it. A short time after that he was quite a distance away from the boat and was on the mud flats and seemed to be walking toward Alameda. Then again he was stooping down on his hands and knees so that at the distance I was from him I thought he looked like a dog. I then had to go to work, and a little later I saw what appeared to be a man's head where I had seen the person walking. When Magnes and the others went out to see what was being done there, they found that what I supposed was a head was really the back of the dead man's vest. If I had suspected anything wrong I could have rowed out, brought Alexander in and perhaps saved his life."

LEFT THE POSTOFFICE.

Alexander began his walk to his fate yesterday at noon. He had worked all the forenoon at his desk in the Postoffice. He tended to all the callers who had business with him and the leisure moments he consumed in completing his report for the last month, as also the quarterly report, which it was generally known among his intimate friends was about thirty days behind. There was little interchange of views between him and postmaster Friend because the latter did not want to take time which he wished Alexander to put in the bringing of his report up to date.

Alexander had an appointment to lunch with his wife at a down-town restaurant and when noon arrived he put on his coat and left the office to keep that appointment. He failed, however, to meet his wife, who sought him at the Postoffice later and some other places with much anxiety.

Soon after leaving the office, Alexander met some friends at a Fourteenth street resort and remained about an hour in their company. The next known of him is about 2:30 o'clock, when he passed down Thirteenth avenue and called on his friend George Weaver. About 3 o'clock he was seen by F. O. Woolsey of 1466½ West street near the Cotton Mills. His course thence was toward the west and continued in that direction until he reached the foot of Twelfth street. There he made application for the renting of a boat for a ride on the estuary. He was satisfied with the boat of Captain Falkman, in which the Captain had just ridden ashore from his schooner, which was out quite a distance on the water. He rowed in the boat eastward toward Seventeenth avenue. When Captain Falkman returned from his visit ashore, he missed his dory, which had been left moored near Peterson's wharf. He used another boat to carry him to the Woodbury, and when he had gone on board, in looking easterly along the water, he noticed an empty boat slowly drifting toward him on the receding tide. He jumped into the yawl, from which he had just clambered out, and rowed for the tenantless skiff, only to discover that the boat belonged to himself and was the one which had been pre-empted at Peterson's. In the boat was a coat and a hat. Captain Falkman then rowed back to his schooner and took the coat and hat aboard. The clothing belonged to nobody whom the knew, and he concluded to hold them until he could turn them over to the police, something which he could not do then. The tide had gone out, and a mud flat lay between him and the shore. In the pockets of the coat he found some letters, but nothing to explain how the coat and hat had gotten into his boat. The Captain also looked around to see if anybody was in the water in the vicinity, but there was nobody in sight. At that time Alexander's body lay quite a distance easterly of the Woodbury, but it was not in the line of vision of the Captain as he swept the water with his glass.

When the tide returned Captain Falkman sent the hat and coat and the contents of the latter ashore and ordered them turned over to Officer Henderson, who delivered them to Sergeant Greene, by whom they were taken to the morgue.

POCKETS SEARCHED.

On examination it was found that the pockets contained letters bearing on the probate of the estate of a relative of the deceased, a receipt for $25 on account, several life insurance circulars, several small memorandums containing a number of figures and the initials "W. H. F.," a scarf pin consisting of a black pearl, which was surrounded by sprays of diamonds, and a letter addressed to "Miss Katherine Page, 5 Waverly, Milwaukee, Wis."

The last letter was one given to Alexander by his wife yesterday to mail, and the poor man had forgotten to post it in the postoffice.

The memoranda with the initials "W. H. F." had evidently been used in the postoffice. On each was a number of sums of money, with a total under each. One of these papers was marked "Box Money, $298.50; "Haswell tag, $706.21; "Custom House Money, $725"; "Key Money, $298.50"; "Haswell tag, $706.21"; several accounts were checked off with a blue pencil and the initials of "W. H. F." the Postmaster, were in the same colored pencil. The meaning of these memoranda was sought this morning from the Postmaster, but Mr. Friend said they were only ordinary stubs in every day's business in the office which he checked off. So far, therefore, as these articles, there was nothing to show premeditation in the matter of Alexander's taking off.

FRIENDS AT OFFICE.

These papers did not reach the Coroner's office until a late hour last night, and after they had been examined, Postmaster Friend, Senator Stratton and Frank Brigham, accompanied by a number of newspapermen, went to the postoffice and there Mr. Friend opened Alexander's desk to see if there was anything to explain why he had sought death. On the table of the desk lay the unfinished report for October and a note addressed to Alexander in the handwriting of Postmaster Friend. There was a variety of papers lying around, but nothing having any bearing on the young man's death.

Postmaster Friend then counted the money in the safe and found that the cash on hand was what the books called for.

FRIEND'S LETTER.

The letter addressed to Alexander which lay on that man's desk was explained by Mr. Friend, who stated that he had expected Alexander to return in the afternoon after he had lunched with his wife, and continue his work on the belated report for last month and for the quarter. He was disappointed and became all the more annoyed as the afternoon sped away and Alexander did not make his appearance. When the time came to close up the office, Friend thought Alexander would return later and resume work on his accounts, so he left the note in question, telling him that the report would have to be ready by 9 o'clock this morning, and that he would relieve him of the stamp account and leave that to be taken care of in future by A. L. Martin, a clerk of the office who had previously filled the position of Assistant Postmaster.

It was evident that Alexander had not learned the contents of the letter because at the time it was placed on the desk by Friend, the lifeless remains of the young man were on the way to the morgue.

CAUSE OF THE SUICIDE.

The suicide of Alexander is to be attributed to the fact that he had worried over his affairs, and because of the fact that he had been attacked publicly by Postmaster Friend in a very harsh manner.

A few days ago Postal Inspector Erwin announced that he had come to check up the accounts of the Oakland office. Visits of Mr. Erwin are made annually to offices, and special visits are made whenever in the opinion of the inspector a reexamination is necessary. In his excited condition of mind, Alexander felt that Erwin's visit indicated that something was wrong.

This feeling took a hold of him which he could not release, notwithstanding that it was believed and asserted that Alexander would be all right in the end.

Inspector Erwin found the work in the Postoffice badly mixed up. The work was all behind. Friend, being unable to do his own work, was driving Alexander to the wall.

Erwin sent a report to Washington roundly censuring the management of the Oakland Postoffice.

Friend then threw all the blame on Alexander. Thus driven to the wall, Alexander took his life.

Senator Stratton, speaking of the Washington report after Alexander's death, said that the deceased would never know what his friends had done for him. One of these acts was the telegraphing to Washington by Senator Stratton himself, requesting the Postmaster General's department at Washington not to open Erwin's report on the Postoffice until Senator Perkins and Congressman Metcalf should be on hand to explain it satisfactorily.

Word has already been received from Washington that the request has been granted. All yesterday, after Senator Stratton sought Alexander to assure him that he need not worry, that Senator Perkins and Congressman Metcalf would secure to him his position in the Postoffice. But Alexander could not be found.

ERWIN IS SILENT.

What recommendation may be contained in Erwin's report as against Alexander can only be imagined. It is a secret locked up with Erwin, a secret which that officer declines to reveal. Speaking on the subject last evening Mr. Erwin said: "It would not be proper for me to talk about this. I could not give any facts connected with the case without violating the confidences of the Postal Department. I made an investigation of the Oakland Postoffice as a matter of course. When I formulated my report of the inspection I immediately forwarded it to Washington. What it contained in the way of suggestions for the future management of the office or the comment in the existing condition of affairs I cannot say. I spoke with Mr. Alexander while I was conducting my investigations. I cannot either affirm or deny the story of the shortage. I am always jealous, however, of the rights of the Government in such cases, and if I had any reason to arrest Alexander I would not have hesitated to do it some time ago."

SENATOR STRATTON'S FINE TRIBUTE TO HIS FRIEND.

Senator Fred S. Stratton, through whom

(Continued on Page 2.)

FRIEND'S ATTACK ON ALEXANDER

Charley Alexander, as his friends affectionately called him, had many friends in this city, as in fact he had in every place where he was known. Many of them were the younger element of the Republican party, with whom he actively affiliated. They are familiar with the fact that Postmaster Friend hung fire for a long time in the matter of making his appointment, notwithstanding a promise to do so. Mr. Friend wanted to name another for the place, but finally reluctantly yielded to the recommendation of Senator Perkins and others. One of Mr. Alexander's sympathizing friends today said to a Tribune reporter:

"Friend has at last succeeded in getting Charley out, although he had to hound him to his grave to do it. Just read what Friend said in an interview on Wednesday evening, where he said Alexander had acted like a Chinaman. Charley Alexander never treated any one that way, and I suppose Friend's expression of being acted towards like a 'Chinaman' means something dreadful. Charley was always a gentleman. Then think of the crocodile tears that Friend must have shed when he said 'his (Friend's) heart was broke because he had been called down by the Department.'

"The sorrow of Friend, while professing friendship for Charley, can be surmised when, between tears, the Postmaster exclaimed: 'I am not to blame. Alexander is the cause of all the trouble,' and then Friend's deep sympathy for his assistant was sealed tight by his snivelling references, 'I cannot make Alexander do his duty,' and 'I am wild on his account.'"

Another prominent member of the Republican Alliance was so incensed at Postmaster Friend's dealing with Alexander that he could only refer to him in language too bitter for print. He said: "Friend has accomplished by death what he had not the courage to do in an open, manly way. If Alexander was derelict, why didn't he suspend him pending an investigation? But no. He admits that Alexander's accounts were straight, though not posted up, and then reaches his arm around poor Charley's back and, Uriah Heap like, sends the knife in to the hilt. I wish The Tribune would do my dead friend the justice to print what Friend said on Wednesday night and then on Thursday. It tells the story. Here are the clippings I have saved:

FRIEND ON WEDNESDAY.	FRIEND ON THURSDAY.
"Is there a shortage in the Oakland Postoffice, Mr. Friend?" asked a Tribune reporter. "No, sir." "Are your accounts straight?" "Yes, sir." "Are Alexander's accounts straight?" "Yes, as far as I know." "Has an adverse report been made by the Inspectors on your office?" "Well," continued Postmaster Friend, "I will tell you the story as far as I know it. "I understand that the Inspectors have sent an adverse report to Washington, and I suppose I am to get the blame. "That is what makes me mad. "I am not to blame. Alexander is the one at fault. He is the cause of all the trouble. "I have had a fearful quarrel with him. I have fought and fought with him to try and get him to keep up with his work, but he would not do it. "The Inspectors came here and	Postmaster Friend has issued the following official statement: "Various rumors being afloat as to the relations existing between Mr. C. O. Alexander, Assistant Postmaster, and myself, I desire to set them at rest at once, that the work of the office may not be further interfered with. "Personally the best of feeling exists, but in an official capacity I have been somewhat annoyed and have expressed myself in the presence of the clerks and perhaps others in what may be considered harsh terms. "The only cause of difference has been his slowness in keeping up his accounts and making out the statements necessary for the department at Washington, and for which I may be censured by the authorities presiding over the Postoffice. "He has some excuse in that for seventeen days in September I was compelled to be away by an attack of 'grip.'

(Continued on Page 2.)

NO KNOWLEDGE OF BOER MOVEMENTS.

English War Office Claims Not to Know Whether Gen. Joubert Has Cut Off Ladysmith or Not.

LONDON, Nov. 3.—The War Office this afternoon, replying to inquiries, said no information had been received there of fresh Boer movements, at Colenso or elsewhere, and it was added that the officials were not aware if the railroad to Ladysmith was intact or not.

BOERS LOSE HEAVILY.

LONDON, Nov. 3.—Belated dispatches from the British camp at Ladysmith, Natal, do not add to the information regarding Monday's fight except the estimates of the Boer losses, which are now said to be 95 killed and 200 wounded, mostly victims of the artillery shells, which have wrought such great havoc that it is said General Joubert, the Boer commander-in-chief, has written a letter to General White, the British commander, protesting against the use of lyddite.

According to all accounts, the presence at Ladysmith of the long-range naval guns and the splendid shooting of the blue jackets have materially improved the position of the British. A temporary armistice was declared Monday evening to allow of the collection of the dead and wounded.

PATRIOTIC CANADIANS.

OTTAWA, Nov. 3.—Sir Wilfrid Laurier, the Premier, was seen today regarding a second contingent for the Transvaal.

All that he would say was that the matter was under consideration, and that correspondence was going on between the government and imperial authorities respecting the matter. It is expected, and is well understood, that an offer of troops has been made, and the Dominion government is now waiting for a reply.

MILITIA CALLED OUT.

LONDON, Nov. 3.—An army order issued this evening instructs the proper authorities to mobilize thirty-five battalions of militia at their respective headquarters on various dates after November 20.

NEWS OF KIMBERLY.

A dispatch from Kimberly, dated October 29th, said all the wounded were doing well. Small bodies of Boers about 400 strong were then frequently seen. They apparently came from Mafeking for the purpose either of assisting in the attack on Kimberly or to resist the advance of reinforcements. The absence of water outside the place causes the Boers to continually move their camps.

While the wires to Ladysmith are cut, the optimism of the war officials yesterday evening in refusing to believe that Ladysmith was completely invested or Colenso captured, appears to be justified. This morning it was asserted that the railroad is still open, though traffic has been conducted with the greatest caution. What, however, was only a rumor yesterday evening may, it is claimed, be realized at any moment, as General Joubert, with a large and wonderfully mobile force, is expected to detach a force of several thousand men and make a dash at the railroad.

WILD RUMORS IN LONDON.

Rumors of all kinds are springing up here. It is even asserted that General White has been compelled to fall back on Pietermaritzburg, leaving his wounded behind. Probably such rumors have their origin in the recollection of the ominous silence which preceded the evacuation of Dundee. But on the other hand, it is asserted that conditions are altered and that the British guns now seem more than equal to the artillery of the Boers, thus enhancing the difficulty of any assault on the British lines.

CASUALTIES OF THE CAPTURED BRITISH FORCE.

The list of casualties among the noncommissioned officers and men at Farquhar's Farm shows the Gloucesters lost thirty killed and fifty-three wounded; the Fusileers ten killed and forty-one wounded, and the Tenth Mountain Battery, two wounded before they surrendered. The captured, who are given under the head of missing, are as follows: Gloucesters, nineteen officers and 350 men; Tenth Mountain Battery, five officers and eighty-four men; Fusileers not yet reported.

BOERS REPULSED.

A Cape Town dispatch reports a repulse of the Boers by the British yesterday.

While there is a habit here to assume that the news of Boer victories emanating from the continent cannot be true because of the censorship, the fact is forgotten that the agents of the governments are fully privileged to send and receive cipher messages to and from their representatives in South Africa.

LADYSMITH HAS NOT YET SURRENDED.

Associated Press Dispatches by The Tribune's Special Leased Wire

LONDON, Nov. 3.—9:15 P. M.—The War Office has just received a cablegram announcing that communication with Ladysmith has been restored and that messages from that place are now coming through.

NEWS MOSTLY SURMISE.

The rumors of the capture of the ex-Hussars, the occupation of Dundee and the disaster on Monday came first from Berlin, from which city also came the first news of the Jameson raid. So tidings of any British reverse are as likely to come from there as from anywhere. General White's position is acknowledged to be so precarious that the landing of a big naval brigade to go to his assistance is being advocated. While yesterday's rumors of Boer and British victories are taken here to indicate that some serious operations have been carried out, it is generally recognized that most of the news at present is largely surmise and must be accepted with great caution.

The rumors of the continental anti-British coalition continue to occupy the French papers.

REVISED CASUALTY LIST.

The following is a detailed revised report of the total casualties among the rank and file at Farquhars Farm:

Artillery—Four killed, twenty-nine wounded, and eighty-five missing.

Cavalry—Two killed, nine wounded, none missing.

First King's Rifles—One killed, thirty-two wounded, twenty-one missing.

Second King's Rifles—Eight killed, twenty-nine wounded, sixteen missing.

Leicestershire regiment—Two killed, eighteen wounded, four missing.

Dublin Fusileers—None killed, three wounded, sixteen missing.

Manchester regiment—None killed, six wounded, one missing.

Irish Fusileers—Ten killed, forty-one wounded, missing unknown.

Gloucestershire regiment—Thirty killed, fifty-three wounded, three hundred and thirty missing.

Engineers and naval and colonial forces—None killed, seven wounded, none missing.

Revised total—Fifty-seven killed, two hundred and twenty-seven wounded, four hundred and seventy-three missing, the last mentioned not including the Irish Fusileers.

A significant fact showing the hasty character of General White's retreat to Ladysmith, is the number of men captured, apart from the members of the Gloucestershire and Irish Fusileers taken prisoners.

FORMIDABLE BOER FORCE.

LOURENZO MARQUEZ, Nov. 2 (delayed in transmission).—Five bodies of Boers, totaling 4,000 men, with field guns, are collected at Bethelue Bridge. They have collected much food.

PLAGUE IN BURGHERSDORP.

LOURENZO MARQUEZ, Nov. 2. (Delayed in transmission.)—Three additional cases of the plague have been discovered at Burghersdorp.

Suicide at Keswick.

Associated Press Dispatches by The Tribune's Special Leased Wire.

REDDING, Cal., Nov. 3.—Thomas Cox, aged 65 years, an employe of the Keswick smelter, committed suicide this morning by shooting himself through the heart. Family troubles caused the act. He leaves a widow and six children. He had been employed at the smelter for three years.

LINDA VISTA

JUST FINISHED—

SOLD.

APPROACHING COMPLETION -- Nine rooms, bath, storage room and basement; totally different arrangement from foregoing, but equally complete as to detail, construction and finish; lot 50 x150; monthly payments.

BEING ERECTED—Seven rooms and attic; very cosy and attractive; details can be arranged to suit purchaser; lot 50x130; inspect the construction; monthly payments.

Heron & Holcomb
OAKLAND — 1060 BROADWAY
SAN FRANCISCO — CROCKER BUILDING

True Economy

The difference of cost between a good and a poor baking powder would not amount for a family's supply to one dollar a year. The poor powder would cost many times this in doctors' bills.

Royal Baking Powder may cost a little more per can, but it insures perfect, wholesome food. In fact, it is more economical in the end, because it goes further in leavening and never spoils the food.

Royal Baking Powder used always in making the biscuit and cake saves both health and money.

You cannot, if you value good health, afford to use cheap, low-grade, alum baking powders. They are apt to spoil the food; they do endanger the health. All physicians will tell you that alum in food is poisonous

ROYAL BAKING POWDER CO., NEW YORK.

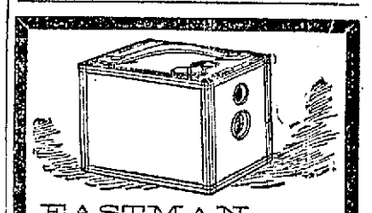

EASTMAN KODAKS CUT IN PRICE

$8.00 Bullseyes reduced to	$6 35
5.00 Falcons	3 35
10.00 Folding Pck't Kodaks	6 70
15.00 " " "	10 00
12.00 Bullseyes (4x5)	8 00
25.00 Cartridge Kodaks	16 70

All others in proportion

Travers & Leet
512-514 Thirteenth St.
OAKLAND, CAL.
Open Evenings. Send for Catalogue
Developing and Printing a specialty.

$2250.00 work all done. Easy terms.

Elegant new 2-story house; six rooms and bath, large pantry and closets; latest plumbing, gas fixtures and window shades—ready to move into.

WM. J. DINGEE
903 Broadway, Oakland.
ROOM 16 SECOND FLOOR MILLS BLD'G, S. F.
CARRIAGES AT OFFICE.

BLANKET SALE

This is to be the Blanket Sale of the Season. Over Three Hundred Pairs California White Wool Blankets, bought in the face of a rising market at prices far below those that prevailed when wool had little value. All first-class goods, and greatest opportunity to obtain

Blankets at Special Bargain Prices

LOT I

White California Wool Blanket, ¾ size. Standard Price five dollars..... Sale Price $3 59

LOT II

White California Wool Blanket, ¾ size, Standard price six dollars..... Sale Price $4 19

LOT III

White California Wool Blanket, full Double Bed size, Standard price six dollars..... Sale Price $3 98

LOT IV

White California Wool Blanket, 11-4 size, Standard price eight dollars..... Sale Price $4 98

LOT V

White California Blanket, 12-4 size, fine quality Silk Binding, great value at eight fifty..... Sale Price $5 19

LOT VI

White California Blanket, 12-4 size, very heavy Silk Binding, Standard value nine fifty..... Sale Price $6 29

LOT VII

White California Blanket, 14-4 size, 80x90 in., weight about 9 pounds, equals best ten dollar goods ever shown..... Sale Price $6 98

LOT VIII

White California Blanket, extra size, 16-4, or 90 inches wide, 100 in. long, weighs about 10 pounds, wide Silk Borders—match them with $12 50 goods.. Sale Price $7 98

KAHN BROS.

"THE ALWAYS BUSY STORE"

N. E. Corner 12th and Washington

OAKLAND

ALAMEDA

EL SUENO IS NOW A WRECK.

Dr. C. L. Tisdale Is Appointed Physician for This District.

ALAMEDA, Nov. 3.—El Sueno, the handsome yacht that carried the colors of the Encinal Yacht Club, and was the pride of the owners and the club several years ago, is now an abandoned wreck off the Alaskan coast.

The yacht was built several years ago by Joseph A. Leonard, and cost in the neighborhood of $5,000. She was a beautiful craft and a fine sailer, and carried off the honors at many a regatta.

Some time ago a company was formed in this city, for the purpose of carrying on a genuine trading business up the Yukon river into Alaska. This boat was bought from Mr. Leonard, who was a stock-holder in the company. The boat was taken North upon one of the steamers plying between here and Aaska.

Tisdale Wins.

Dr. Tisdale has been appointed pension physician.

Dr. Charles L. Tisdale is a prominent local physician and is well-known in Republican politics here. He is a young man and energetic, and the appointment is a popular one. Dr. Tisdale is Vice-President of the Hahnemann Hospital College of San Francisco, and professor of theory and practice of medicine in that institution. He is President of the State Board of Medical Examiners and treasurer of the Homeopathic State Medical Society. He will enter upon the duties of his new office at once.

He received notification of his appointment from the office of the Pension Commission at Washington. The office is an important one and includes all of the Third Congressional District. There were several aspirants for the position, but the Alameda physician was the fortunate one to secure the plum.

Narrow Escape.

Oswald J. Lubbock of 2307 Railroad avenue, who is employed in the railroad shops at West Oakland, had a narrow escape from being crushed between a belt and a pulley a few days ago. E. M. Felton noticed the accident as soon as it happened and reversed the machinery, and rescued Lubbock from his dangerous position.

Adelphian Club.

The Adelphian Club will hold its regular union meeting tomorrow at 3 p. m. Under the auspices of the Art Lecture, Mr. C. P. Neilson will give a talk on art, illustrated with photographs. Mrs. Neilson will furnish the music.

Death of Mrs. Pickle.

Mrs. Maria Ann Pickle, mother of Mrs. Judge A. B. Hunt, died Wednesday afternoon at her daughter's home, 1420 Grand street. She was born in New Brunswick on December 21, 1814, and was the mother of nine children, of whom Mrs. Hunt was the youngest. Mrs. Pickle was for many years actively connected with the Baptist Church. The funeral will take place from the Hunt residence tomorrow morning at 10 o'clock.

Stopped a Runaway.

Judge Ellsworth performed the feat last evening on Park street, of stopping a runaway. A horse attached to Mandler's bakery wagon took fright and started on a wild run down the street. Judge Ellsworth ran into the street and, catching the reins, succeeded in bringing him up with a round turn. The Judge was complimented by bystanders on his daring feat.

LIVELY BATTLE IN A SUNOL SALOON.

Juan Maria of Sunol engaged in a saloon fight at that place last night and was arrested on a charge of assault with a deadly weapon. Maria and a man called Scotty were drinking in a saloon, and presently got into an altercation. Maria drew a knife and attempted to stab Scotty. The latter, however, was too quick for him, and knocked him down before he could use his weapon. After having given Maria a thorough beating, Scotty called in Constable Locke and had him arrested. Maria was brought to the County Jail this morning, where he will be held pending his preliminary hearing. Maria sustained a broken nose and several bruises as the result of his encounter.

BANQUETED BY THE ST. ANDREW'S SOCIETY

At the meeting of the St. Andrew's Society last evening the officers for the ensuing year were elected. They were: Honorary President, Peter Thomson; President, Charles Kydd; Vice-President, Robert Dalziel; Financial Secretary, William Stuart; Recording Secretary, George Montrose Lackie; Treasurer, D. Edward Collins; relief committee, Hugh Hamilton, James P. Taylor and James Smillie; trustees, N. W. Leitch, D. Edward Collins, Charles Kydd, Peter Thomson and George S. Lackie; chaplain, Rev. J. S. Macdonald; physician, E. T. Barber, M. D.

After the business meeting a banquet was held in honor of Robert Dalziel, who recently returned from a tour of the world, and James P. Taylor.

During the festivities Mr. Dalziel gave an interesting account of his all-around-the-world tour. He was heartily applauded when he had concluded.

Mr. Taylor then gave an entertaining talk on his recent trip to the coal mining districts of British Columbia.

Among others who contributed to the evening's program were Rev. Dr. Coyle, Dr. Crawford, Chaplain Rev. J. S. Macdonald, Andrew Dalziel, D. Edward Collins, Dr. E. T. Barber, William Moller, Robert Howden, A. C. Ballingal, William Hunter, A. M. Sutherland, Mr. Walker and Mr. Graham.

Contract Awarded.

A contract has been recorded between the Alcatraz Masonic Hall Association of West Oakland and L. M. Grant of San Francisco for the erection of a building on Eighth and Peralta streets to cost $16,300. It calls for a hall structure, and is to be completed within 150 working days.

Salvationists Win Rights.

Mayor Snow has granted the Salvation Army the privilege of holding street meetings at Ninth and Broadway. Heretofore the open air meetings have been restricted to the City Hall steps, and the members of the Army are jubilant over the recent concession.

No Complaint Filed.

Charles Leroy, a laborer, who was arrested late last night at Fifteenth and Telegraph by Citizen Quinn and Officer Keefe on a charge of battery, had his case continued in the Police Court this morning, as no complaint had been filed.

Headache

Biliousness, sour stomach, constipation and all liver ills are cured by

Hood's Pills

The non-irritating cathartic. Price 25 cents of all druggists or by mail of C. I. Hood & Co., Lowell, Mass.

CLEARING OUT THE FILIPINOS.

Chased Into Mountains and Their Cavalry Destroyed.

Associated Press Dispatches by The Tribune's Special Leased Wire.

WASHINGTON, Nov. 3.—The War Department has received the following cablegram:

"MANILA, Nov. 3.—On 1st inst. Lieutenant Stevens and eighteen men reconnoitered MacArthur's front, struck forty or more intrenched insurgents. Immediately attacked and dispersed them, killing three and wounding a number. No casualties. Yesterday Lawton's advance at Aliago struck enemy both west and south of city. Batson's Macabebe scouts, reconnoitering south, struck insurgents in ambush. Lieutenant Boutelle killed, one scout wounded. Batson routed enemy, left seven dead in thickets.

"Yesterday Bell, Thirty-sixth Volunteers, with regiment and troop Fourth Cavalry, cleared country of all armed insurgents from Florida Blanca to considerable distance beyond Porac, pursuing them into mountains, capturing nine of their cavalry horses, several guns, considerable property, killing, wounding and capturing a number of the enemy.

"Insurgent cavalry of that section practically destroyed. Bell's casualties, one man killed and two wounded.

"(Signed) OTIS."

THE DEAD LIEUTENANT.

Second Lieutenant Henry M. Boutelle was a son of Captain Frank A. Boutelle of Maine. He was appointed Second Lieutenant of the Third Artillery July 8, 1898, from civil life, and the next month accompanied his regiment to the Philippines.

The Fate of Cuba—Starr King Fraternity. Friday evening—25c.

THE HEALTH ASSOCIATION.

Associated Press Dispatches by The Tribune's Special Leased Wire.

MINNEAPOLIS, Minn., Nov. 3.—At the closing session of the American Public Health Association today a resolution was adopted deprecating the use of preservatives of a harmful nature in food products.

The officers nominated last night were duly elected, and in addition, Dr. Theobald Smith, of Boston, was chosen for the chairmanship of the new section of chemistry and bacteriology. The choice of Indianapolis as the next meeting place was ratified. The papers and discussion of the morning were on the subject of "Garbage."

Dr. Benjamin Lee of the Pennsylvania State Board of Health, in a paper on "The Treatment of Garbage and Excreta in Military Camps," explained that flies were responsible for a large part of the diseases that carry off soldiers.

Colonel W. G. Morse of New York discussed "The Next Step in the Work of Garbage and Waste Disposal."

REUNION OF THE DEWEYS

Associated Press Dispatches by The Tribune's Special Leased Wire.

TACOMA, Wash., Nov. 3.—A. M. Dewey, special agent of the Government Department of Labor, has announced here that all members of the Dewey family related to Admiral Dewey would hold a reunion at the Waldorf-Astoria Hotel in New York in January or February. Dewey, who is a cousin of the Admiral, has been one of the prime movers in the plan for the celebration. He says acceptances have been received from all parts of the country, indicating that 1,500 Deweys will gather in New York to meet the Admiral and his bride. Over 100 Deweys from the Pacific Coast will be present. Admiral Dewey has been requested to fix the date of the reunion.

WANT TO BUILD A CRUISER

WASHINGTON, Nov. 3.—Moran Bros., Seattle, Wash., shipbuilders, have submitted to the Navy Department another bid to take the place of that submitted last Wednesday for the construction of the 3,500-ton cruisers. The firm does this on the theory that Congress intended that at least two of the six vessels should be constructed on the Pacific coast, and as the Union Iron Works at San Francisco, the only other bidder on the slope, bids for only one of the ships, the Seattle firm feels that if it reduces its original bid to the same figure as that of the San Francisco corporation, it should have it considered on even terms. The proposition being irregular, it has been referred to the Board of Construction, and the general opinion is that it cannot be entertained.

NO ACTION TAKEN ON PUMPING WELLS.

The Board of Public Works met as a Committee of the Whole this morning, President Dow and Commissioner Clement being present.

In the absence of Commissioner Snow, the discussion of the bid for testing the Roberts wells was postponed.

Mr. Rickard, the representative of the firm making the bid, stated that the bid of $3,950 included both the separate and the simultaneous testing of the four wells.

It was tacitly understood that if Tax Collector Gilpin would submit in writing his satisfaction with the steel roller which Yawman & Erbe agree to furnish for $224.50, the contract would be immediately awarded.

Adjourned.

Admiral Schley Goes South.

Associated Press Dispatches by The Tribune's Special Leased Wire.

WASHINGTON, Nov. 3.—Admiral Schley, accompanied by Mrs. Schley, Miss Letterman and General Felix Angus of Baltimore, left Washington today over the Southern Railroad for the South. The party occupied a private car.

SHE QUIT COFFEE

And Got Well in Common Sense Way.

"When I left off coffee, it seemed that was the thing hardest to drop. I had been put on a diet for stomach trouble, had a good appetite but no food would stay in my stomach. I was compelled to leave off one thing after another, but never suspected coffee. When I decided to leave off coffee, however, my stomach trouble ceased entirely, also my nervousness, and I can again sleep well. But a new trouble then arose. How was I to get along without my coffee? It was a great temptation when I saw it on the table in the morning. One day a friend who knew of my case sent me a package of Postum Cereal Food Coffee. After it had been prepared, I had great misgivings about using it, for it looked so much like fine coffee that I feared it would have the same effect, but I soon found it to be free from all injurious properties and its use has been of great benefit to me.

"I have never had any taste for coffee since using Postum Cereal Food Coffee. My children derive great benefit from using Postum. We all enjoy it very much having discarded the old fashioned coffee entirely." Alice Lawrence Bowen, Montgomery.

Bowen, Montogomery.

Postum Food Coffee is sold by all first class grocers at 15 and 25 cents per package.

CUBANS NOT FIT FOR SELF RULE.

Would Be Disastrous to Withdraw Our Troops.

Associated Press Dispatches by The Tribune's Special Leased Wire.

WASHINGTON, Nov. 3.—The difficulties attending the administration of justice in Cuba and Porto Rico are pointedly brought out in reports to the Judge Advocate General of the army, General Lieber, whose annual report was made public today. Mayor Dudley, at Havana, states in the course of a report:

"The present situation here has no exact precedent, in that during a time of peace we are in temporary military occupation of a friendly territory, not our own land, pledged to discharge the obligations that may, under international law, result from the fact of such occupation for the protection of life and property, and to withdraw from the island as soon as a stable government of its own shall be established.

"The opposition to a complete change of the spirit, methods and technicalities of the Spanish law, as now maintained in the system of 'incommunicado,' for example, is especially surprising. But, though slow in coming, the assertion of such personal rights and liberties as are already enjoyed by Americans under American law will come sooner or later, as being essential to a free, self-governing people, such as the Cubans desire to be."

J. Dunn, Judge Advocate of the Department of Santiago and Puerto Principe, makes similar observations, and says:

"The supreme law on the island of Cuba is that of the supreme power, the United States, and will be so long as an American remains here under existing conditions, be that for a month or forever."

Major Sharp, acting Judge Advocate of Porto Rico, reviews the manifold difficulties in dealing with brigandage, the complex system relating to marriage and divorce, the crowding of jails with men, women and children who literally rot while justice proceeds at snail's pace. He says every substantial reform is eagerly received by the people, the opposition coming from the small conservative element. He deprecates the premature withdrawal of this government and the establishment of a territorial form of government, as some of the Porto Rican newspapers demand, and says it would be the most unfortunate measure that could possibly befall the island. He adds:

"Continued military control for a reasonable time, aided by wise advisory councils, cannot fail to secure gradual but steady and ultimate assimilation by the people of our best American thought and methods of administration."

LIGHT ON A FOUL CRIME.

Associated Press Dispatches by The Tribune's Special Leased Wire.

NEW YORK, Nov. 3.—Additional proof that Frederick Hardy Jr., the young art student from Tennessee, was murdered on the Shore Drive, near Fort Hamilton, Brooklyn, came to light today. The day after Hardy was last seen, on October 23d, a carpenter found on the slope leading from the Shore Drive to the waters of the Narrows, an Alpine hat and pocket book which were Hardy's. The pocket book was empty, except for some photographs of relatives of the young man. No importance was attached to the finding of the articles until the discovery of Hardy's corpse in the water at Keyport, N. J., when the hat and pocket book were taken to the police station.

The friends of the murdered man identified them.

ALABAMA TOWN BURNED.

Associated Press Dispatches by The Tribune's Special Leased Wire.

THOMASVILLE, Ala., Nov. 3.—A disastrous fire started at 11 o'clock last night in the office of N. B. Boyle's large store, and by 1 o'clock every business house in town except the Morning Star Company and J. F. Turner & Sons was burned.

Very few goods were saved from any of the buildings, as the fire, under the impetus of a high wind, spread with fearful rapidity.

Six hundred bales of cotton in the public warehouse were burned, with little insurance on it.

Wooster's New President.

Associated Press Dispatches by The Tribune's Special Leased Wire.

WOOSTER, O., Nov. 3.—Rev. Louis Edward Holden was today inaugurated President of Wooster University, vice Dr. Sylvester Scovel, resigned. Rev. Holden comes from the University of Beloit, Wis., and is the fourth president since Wooster College was opened in 1870.

Sentenced for Larceny.

John R. Miller was sentenced to three months in the City Prison this morning on a charge of petty larceny. He had stolen a pipe wrench and a handsaw from James Martin, a plumber.

Board of Education.

The Finance and Furniture and Supply Committees of the Board of Education will meet tonight and transact routine business.

Fell and Broke an Arm.

Charles Allen, a mill hand in the Judson works, fell and broke his arm on Monday evening. He was working on the night shift at the time of the accident.

LADIES' AND MISSES' JACKETS

Perfection in fit and finish. Correct lines, latest materials and shades.

Low Prices

Misses at $4 50, $6 75 to $12 50

Ladies' at $5 00, $7 50 to $20

Satisfaction or your money back—That is our motto

—THE—

LONDON AND PARIS CLOAK and SUIT Co.

1103 Washington St.

SATURDAY SPECIALS

AT

ABRAHAMSON BROS.

Skirts Suits Jackets Golf Capes Etc.

"Ladies' All-wool Black Serge Skirts,"

in all lengths. These garments are all man-tailored—new—sensible for every-day wear—splendidly made and percaline lined, and are made and warranted to fit..... **$3.50**

"Ladies' Plaid Dress Skirts"

(See window display)

All tailor-made—newest colorings, and made up in the very latest style—garments that would cost you anywhere $5.00 to $6.50 each. Our Special at..... **$4.00**

For $10.00 Another invoice of those ever popular ***all Wool Cheviot Suits*** in black and grey—just the same as we had before—all pure wool—man-tailored—jacket serge silk lined—skirt in latest style, fine percaline lined and velveteen bound. Worth anywhere ***$15.*** Saturday special for **$10.00**

For $5.00 Silk Underskirts made of corded silks in all new shades of royal, helio, pea green, cardinal; nile, etc. Ruffle lined and faced, never before sold for such money. Our price..... **$5.00**

Ladies' Beaded Belts, the latest ideas in elastic beaded belts—an entire new line just opened, covered with real cut beads, well worth $1.25. On special sale for Saturday at..... **75c**

Ladies Purses, with card case combination—each one as well made as our more expensive grades—in all the new shades, of ***Seal,*** Morocco, Alligator and Snake Skin. Special for Saturday at ... **25c**

A better quality of ***Ladies' Combination Purse and Card Case,*** with oxydized silver mountings, fine heavy nickel catch and frame, all the new colors and assorted skins. Special for Saturday at **50c**

Ladies' Wrappers, of extra quality, heavy winter Flannelette—in lots of pretty patterns—striped and figured—waist well lined with good muslin—yoke and bretelles trimmed with fancy wash braids. Special for Saturday..... **$1.35**

Silk Velvet Waists—For ladies in sizes from 32 to 44, light and dark effects, the prettiest, warmest thing (either for street or evening wear) that one can possess. Our $5.00 quality Special for Saturday..... **$3.75**

$10.00 *JACKETS*

We're decided to give our trade, especially those in need of a jacket, a ***real bargain*** in jackets, 50 different new styles, new colors, all man-tailored, every one of them worth from $12.00 to $15.00 and ***we guarantee to fit you*** for..... **$10.00**

Persian Portieres—A new arrival of elegant colorings, 3 yards long and 40 inches wide [see show window]. Special for Saturday..... ....pair **$2.25**

Men's Sox—Special—500 doz. extra fine macon ½ hose, cotton, double heel and toe in tans, brown, and black, regular 3 for 50c value, Special for Saturday..... **12½c pr**

Boys' Hose—Another invoice of the celebrated "Rough Rider" extra heavy cotton hose, double heel, knee, toe and sole, just the thing for boys who are hard on stockings. Special for Saturday **25c**

Children's Health Underwear—Our "regular winter standby," in fact just the thing for these cold changeable days; these garments are fleece-lined, cotton, French finish neck in the vests, and all with finish seams in both pants and vests, in sizes for all ages from ***20c*** up, according to size.

Golf Capes, for Saturday Only, and only one to a customer; the balance of our $5.00 capes, in the latest plaid coloring. Saturday Only at..... **$3.36**

$1.50 ***Children's Reefer Jackets*** **$2.75**

(See our Window Display)

A special lot have arrived during the week, in all sizes of tan, blue, blue mixed, green boucle, etc., etc., every one of them well made and trimmed with pretty braids and gimps.

Another special in ***Ladies' Initial Handkerchiefs***—put up six in a bunch, real hand embroidered, and we've marked them special for Saturday at..... **6 for 35c**

We have also another lot of all-linen, hand-embroidered ***Initial Handkerchiefs***—these are something wonderful as to quality and finish Special for Saturday..... **6 for 75c**

Embroidered Handkerchiefs—the regular 25c quality — 500 dozen of entire new patterns just opened, must be seen to be appreciated. Special for Saturday..... **12½c**

Ladies' Wool Waists have arrived in endless variety of color and styles, all sizes from 32 to 44, just the thing for this season, six different colors, all well made and lined with tucked front and white net back and front yokes. Special for Saturday ..... **$1.25 AND 1.50**

Eiderdown Sacques, for ladies; fine, warm and fleecy; in pink, blue, gray and cardinal; with ribbon at neck; edges and cuffs finished in silk or crochet, three Specials for Saturday at..... Our Sacques are all finished seams **75c, $1.00 and $1.25**

New Golf Jackets, in browns, tans, castors, blue gray, royal, etc., for misses and ladies; with the golf double-faced effect; all man-tailored garments, and in all sizes **$7.50**

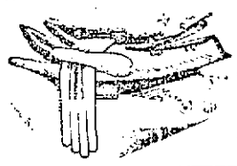

Suede Kid Gloves

3-clasp real Suede Gloves, our regular $1.50 value; in black, tan, brown, castor and gray. Special for Saturday..... **$1.25**

Fleece Lined Hose—For ladies, extra heavy, black, double heel, sole and toe, with ribbed top, a regular 35c value. Special for Saturday..... **25c**

Ladies' Neckwear—We've just received an immense sample lot of chiffon, liberty silk, etc., etc., with the newest styles of Paris stock collars—trimmed with silk and velvet ribbons with pretty chiffon Jarbeau effects—to be on special sale for Saturday at..... **95c**

465—467 469—471 THIRTEENTH ST. **ABRAHAMSON BROS.** SOUTHEAST CORNER WASHINGTON ST.

ODDLESS HOME OIL HEATERS $4.94

Specials

ODDLESS RELIABLE OIL HEATERS $4.94

Waffle Irons regular $1.00 value..... 74c

Large Cocoa Door Mats, regular 90c value..... 69c

No. 14 Turkey Dusters, regular 50c value..... 38c

6-Blade Steel Mincing Knife, regular 25c value.... 15c

11 inch Mincing Bowl, regular 15c value..... 8c

Large Fibre Wash Basins, regular 25c value..... 11c

Dustpan; riveted handle, regular 10c value..... 5c

Clothes Pins..... 50 for 5c
Regular 3 doz. for 5c value.

New Haven Alarm Clocks, warranted 30 hour time alarm. Regular $1.00 value..... 84c

New Haven Nickel Watch, Stem Winder and Setter $1.48

Our Hero Nickel Watch; good time piece..... 98c

Toy Carpet Sweepers, child's size..... 24c

Standard Books, well bound; regular 60c value.... 29c

Good quality note paper per box, 24 sheets and 24 envelopes..... 7c

Fancy Paper Napkins per 100. Regular 15c per 100 value..... 9c

Large Paper Lamp Shades. Regular 10c value..... 5c

Bissell's Standard Carpet Sweepers, - $2.39
Regular $3.00 Value.

THE JONES BAZAR CO.

COR. CLAY AND THIRTEENTH STS.

One Block West of Washington Street.

OIL

Responsible parties desiring to bore for oil want lease on good oil lands. Address OIL, Box 27, Chronicle Office, San Francisco.

$2250.00 If sold immediately, elegant new Colonial House of six rooms, laundry and bath—very latest design. South frontage: 50 foot lot, between Telegraph and San Pablo Avenues. Terms to suit. Further particulars at office.

GEORGE B. M. GRAY, 454 Ninth Street.

Japanese SHOE STORE

Sells all kinds of Shoes at the very lowest prices

475 10TH ST. near Washington St.

BRANCH OFFICES

Classified advertisements and subscriptions placed at any of the following branch offices will be promptly forwarded to THE TRIBUNE.

ALAMEDA.

L. A. FIELD'S Stationery Store, 1503 Park street.

BERKELEY.

NEEDHAM BROS., New P. O. Bldg., Shattuck avenue.

OAKLAND.

MISS M. E. BURDICK'S Notion Store, P. O. building, 2952 Telegraph avenue.

GARRETT & TAGGART'S Drug Store, junction of San Pablo avenue and Fourteenth street.

JACKSON'S Pharmacy, 1778 Seventh street, West Oakland.

A. L. LEBER'S Drug and Stationery Store, 532-934 Seventh street.

VOICE & KOERTNER'S Grocery, Thirty-fourth street and Telegraph avenue.

WENTWORTH'S Drug Store, corner of Thirteenth avenue and Fourteenth street, East Oakland.

L. J. WESTLAKE'S Emeryville Pharmacy, San Pablo and Park avenues.

GENERAL NOTICES.

JEWELRY of every description can be bought through me at a big saving to yourself. Over forty years' experience as a complicated watch repairer. L. E. Akerman, 854 Washington street, near Seventh. b

CALIFORNIA Dyeing and Cleaning Works, 471 Tenth st.; gloves cleaned 5c; suits renovated $1; monthly contracts $1.50. Phone Cedar 601.

A FULL LINE of Cycles and Sundries at prices to suit the people; difficult repairing a specialty; satisfactory service or no pay; wheels called for and delivered. Reliance Cyclery, 591 San Pablo ave., cor. Seventeenth and Clay sts. G. W. Burris, BIKE DOCTOR; phone 421 brown. b

HIGHEST cash price paid for second hand furniture by the pioneer dealer. H. Davis, 839 Broadway. b

WHITEWASHING with sprayer; barns, fences and basements; quick execution; reasonable rates. Leave orders 1340 Myrtle. Sam Jones. b

GAME Trophies mounted at 1061 Clay st.

FOR "Up-to-Date Signs" see ALTENDORF, 568 Eighteenth st., bet. San Pablo ave. and Grove st. Tel. green 826. b

ALAMEDA Window Cleaning Company, room 15, 1004 Broadway, Oakland, agents for the Sanitary Dust Layer. Floors and walls scrubbed; janitor work, etc. Try the Sanitary Dust Layer. It is odorless, a disinfectant, saves labor and sprinkling and keeps floor free from microbes. Phone 3542 black. b

OAKLAND Window Cleaning Co., 411 Seventh st.; order box S. W. cor. Twelfth and Broadway; cleaning show cases, looking glasses, windows, paints, floors scrubbed, etc.; contracts by week or month; phone 542 main. G. Figone. b

PERSONALS

SPECIAL MEETINGS for Christians will be held at 1064 Market st. on Thursday, Friday, Saturday and Sunday, at 10:30 A. M., 3 and 7:30 P. M. Mr. Jas. Campbell of Scotland, Dr. W. J. Matthews of Belfast, Ireland, W. J. McClure of Los Angeles, G. W. Duncan of Portland, J. D. McFadyen of Cleveland and others will take part in the ministry of the Word of God. All are cordially invited. c

GRAY stamps age! Hair doctor's remedy corrects. Kuester, Specialist, narrow gauge depot. c

AT Lederer's you get the very latest hairdressing styles for 25c; gray hair restored to its natural color with Scheffler's Colorine, 75c per box. G. LEDERER, 123 Stockton street. c

GRANDMA'S Spanish Pepper. Finest seasoning on earth. Tamale flavor; received highest award at State Fair. Ask your grocer or at Cash Grocers, Tenth and Washington. Factory 1019 14th street, Sacramento Cal. c

LESSONS given in burnt work at Oakland Pyrographic Studio, 1257 Broadway. c

MISS MARCELLA E. NOEL, Hairdresser and Manicure, 407 Fourteenth st., Oakland. Telephone 3619 Red.

Hair dressing	25 and 50 cents
Shampooing	50 cents
Bleaching, per application	50 cents
Restoring gray hair to its natural color	$1.50 up
Ladies' Manicuring	25 cents
Gentlemen's Manicuring	50 cents
Singeing	25 cents
Bangs cut and curled	15 cents
Single Scalp treatment	50 cents
Hair Dressing at residence	$1.00
Excellent Switches	$1.00 up

Front Pieces, Wigs and Switches made to order a specialty. c

LOANING LIBRARY—14 San Pablo ave—"David Harum," "When Knighthood Was In Flower" and "Richard Cavel."; also full line of metaphysical literature to loan and for sale. c

MONEY TO LOAN.

LOANS on furniture, pianos, etc., in Alameda, Berkeley or Oakland, at lowest rates; private. J. H. Edson, 1209 Broadway. z

LOANS at from 7 to 9 per cent (according to size and condition) can be obtained by applying to W. P. Barnard, 1118 Bdwy. z

WANTED—Old line life insurance policies; highest cash price paid; money loaned on same. A. T. Kelliher, Raymond House, Oakland, Cal. z

FROM $100 upward. Du Ray Smith, Searcher of Records and N. P., 455 9th-z

LOANS on real estate and on furniture or pianos, with or without removal, in Oakland, Alameda, or Berkeley, any amount; lowest rates, all business confidential. Call or write to Becker & Co., 26 Montgomery street, San Francisco. z

EASTERN MONEY $10 up on furniture, pianos or any desirable security, without removal; costs but little to have money and you can pay back in sums to suit yourself; rates low; no publicity; please call and see us. Eastern Loan Co., 906 Market st., San Francisco. z

LOANS on furniture, pianos, in Oakland, Alameda, Berkeley; no removal, publicity or delay. 906 Broadway, rooms 36-37. z

MONEY in sums to suit; bargain in real estate houses rented. D. F. McDonald & Co., 972 Broadway. z

LOANS on Real Estate negotiated by Hugh M. Cameron, 1058 Broadway. z

AT LOWEST RATES, advances made on furniture or pianos in San Francisco, Oakland or Alameda; with or without removal; deal direct; no commissioner; no delays. J. Noonan, 1017 to 1023 Mission st., above Sixth, San Francisco; tel. south 14 z

LOANS to salaried people; no security except name. New Era Loan Co., room 35, 1003½ Broadway, Oakland. z

MEDICAL.

DRS. GOODWIN, formerly of 401 Van Ness and 1362 Market, has returned from Europe and is now at 118 Eddy; 15 years' practice in S. F.; the Drs. has traveled extensively in Europe and inspected thoroughly the various hospitals there, obtaining a great deal of valuable information; the Drs. cures when others fail; well known, reliable; cure $5; guaranteed; maternity home; regular physician in attendance.

DR. C. C. O'DONNELL—Office and residence, 1021½ Market st., bet. Sixth and Seventh, S. F., hours 10 a. m. to 4 p. m. and 7 to 8 p. m.; particular attention paid to diseases of women and children

FOR EXCHANGE.

EXCHANGE for good business or residence, a fine improved 20 acre home in best town in Southern California. E. L. R., box 3, TREBUNE office. v

FURNISHED ROOMS TO RENT.

FIRST CLASS male and female help; all nationalities; all kinds of work promptly furnished by Oakland's Leading Employment Bureau. Mrs. Sleeth and Johnson, 572 Broadway, bet. Seventh and Eighth sts. n

NEAT, sunny front room; private family; reasonable; near Washington st. 520 Eighth st. n

$10 (WITH telephone $10.50)—Three-room, partly furnished upper flat, at 216 Eleventh st., bet. Jackson and Alice. n

THE PORTLAND—Centrally located; sunny furnished rooms single or en suite; reasonable rates. 462 Ninth st., bet. Broadway and Washington. n

COZY UNFURNISHED rooms, $7 per month. 466 Thirteenth st., cor. Franklin. n

AN ELEGANTLY furnished front bay window room to let on lower floor in private family; reasonable. 918 Grove st. n

ROOM, partly furnished, $6 per month. 1542 Telegraph ave. n

NICELY furnished front room, suitable for one or two gentlemen. Apply 1211 West st. n

ONE nice furnished front room to let, at 414 Twenty-second st.; gentleman preferred. n

FURNISHED ROOMS at 960 Grove st. n

PLEASANT HOME, near business center; sunny rooms, pleasant grounds and excellent table. 156 East Twelfth st., corner Third avenue. n

THREE furnished rooms, $8; bath. 1159 Seventh street, Adeline station. n

RAMONA HOUSE—90 San Pablo ave., strictly first-class family apartments in suites for housekeeping; gas stoves. o

HOUSEKEEPING rooms, convenient to train; modern improvements, at reduced rent. 421 6th near Broadway. n

NEATLY furnished rooms, all sunny; parties wishing to get settled for the winter should call at the Brunswick Hotel, Washington st.; public parlor; piano; telephone; elevator; baths. n

NICELY FURNISHED room; elegant home; single gentleman preferred. 1012 Telegraph ave. n

FURNISHED ROOMS for offices; housekeeping suites; gas stoves; modern conveniences. 1010½ Washington st.; no children. n

HAVE TWO nice suites on first floor, and also on top floor, for very light housekeeping. Brunswick Hotel, Ninth and Washington sts. n

HOTEL SHASTA, next door to Postoffice; neat sunny rooms $1 to $3 per wk.; housekeeping $7 to $12 per mo. n

BEAUTIFUL sunny rooms; housekeeping if desired; day, week or month. Davis Building, 1055 Washington, cor. Eleventh st. n

NICE sunny front room, convenient to electric cars; rent reasonable; 555 Nineteenth st. n

GERMAN HOUSE, 864 Washington st.; sunny rooms, $5 to $10; housekeeping, $10 to $12.

THE GRAYSTONE—418 Twelfth st., bet. Broadway and Franklin; most central; neatly furnished apartments; rents reasonable; light housekeeping allowed.

UNFURNISHED ROOMS TO LET.

THREE unfurnished rooms for light housekeeping. 585 Twenty-second st. m

HOUSES AND ROOMS WANTED.

WANTED—Room and board in private family, within fifteen minutes' walk of Lake Merritt; reasonable. B., box 2, Tribune office. i

HOUSE of 5 to 7 rooms wanted, and also a barn, to remove; must be bargains. Address J. C., box 3, Tribune office. j

PARTIES wishing to rent houses in Oakland can find anything they want in that line both furnished and unfurnished by calling at the House Renting Agency, C. K. Marshall, 1118 Broadway, telephone main 20. i

HOUSES FOR SALE.

A SACRIFICE—House 8 rooms, just built; modern conveniences; 5 minutes' walk of local trains.

Have purchased the property facing Oak street park, a block from Oak station; will build you a house on installment plan. J. CONANT, architect, rooms 11 and 12, 1055 Broadway, Oakland, or can be seen on premises, 8th and Oak. s

$550 CASH DOWN, balance $1,200, at $21.15 per month, will buy a cosy 5-room home; convenient to city center and Oak station. Lawn front and rear garden, small barn, all conveniences. A bargain. Address X. Y., Box 6, this office. s

20—GOOD clear fruit, poultry, grain and stock ranches for sale or exchange; $1,500 to $6,000 cash; see very desirable list. J. H. Edson, 1209 Broadway. v

FOR SALE—House, seven rooms, bath; a bargain; lot 50 ft. or more x 75. Call 1208 Seventeenth ave., East Oakland. uv

TO LET—HOUSES UNFURNISHED

HOUSE to rent cheap. Enquire at 376 Fifth st. i

$16—Cottage 5 r., Eighth st.
$17—Cottage, 5 r. Seventh street.
$20—House 8 r., Chester st.
$7—Flat of 5 rooms.
$10—Upper flat 4 rooms.
A. J. TAIT, 1526 Seventh St.
Telephone, Clay 162.

FOR RENT.

$15. Modern 5 r. cottage.
$16. Modern 6 r. cottage.
$11. New 5 r. flat.
$27.50 New elegant 6 r. flat, Twelfth and Oak.
$18. Up-to-date 7 r. flat, Jackson st.
$15. Modern 5 r. flat, Franklin street.
$30. New 8 r. Colonial, Albion street.
$25. 8 r. Near station.
$30. 7 r. Central.
$25. 9 r. Porcelain bath. Second ave.
Apply at office for list.
LAYMANCE REAL ESTATE COMPANY.
460-462 Eighth St. z

FURNISHED HOUSES TO LET.

FURNISHED FLAT, five rooms; piano; will accommodate four adults; reasonable; three minutes to Adeline station. 962 Poplar st. o

$25—Cottage 5 rooms; use of piano.
$12—Upper flat, 4 rooms.
$15—Cottage, 3 rooms.
A. J. TAIT, 1526 Seventh. o

ROOMS AND BOARDING.

SUNNY ROOMS and board; five minutes from narrow gauge. 1310 Harrison st. q

WILL ACCOMODATE select few; new and beautifully furnished rooms; excellent table; choice location, 1207 Castro street. q

SUNNY ROOMS, newly furnished, with board. 1427 Franklin st. q

LOVELY sunny suite of rooms, first floor, alcove and single rooms; excellent board. 1425 Franklin st. q

SUNNY front rooms with board. Terms reasonable. The Raymond, 568 Twelfth street. q

FIRST CLASS board with or without rooms. 918 Tenth street. q

WANTED—Gentlemen to board, with or without room; terms reasonable. 515 Eighth st., Oakland. q

BEAUTIFUL sunny rooms, suites or single; would like some railroad men; would carry them over to end of the month; room and board. Brunswick Hotel. q

WANTED—One or two children to board; mother's care given; terms reasonable. Apply 555 Nineteenth st. q

SEWING MACHINES.

SEWING MACHINES—Fifty second-hand machines from $2.50 up. E. L. Sargeant, 464 12th, bet. Wash. and Broadway.

STORES TO RENT.

OFFICES to let 466 Thirteenth street, corner Franklin. k

TO CARPENTERS — Desirable corner building two blocks from Broadway; right down town; suitable for shop below with dwelling rooms back and above. Hugh M. Cameron, Agent, 1058 Broadway near Eleventh st.

FOR SALE MISCELLANEOUS.

MILK COW for sale. Store, Forty-first and Grove. x

FINE CHIFFONIER, parlor table and piano lamp. P. O. box 119, Oakland. x

FIRST-CLASS L. C. Smith hammerless gun for sale; nearly new. 1518 Mozart st., Alameda. x

FOR SALE, or will exchange for a good young and sound team of work horses to weigh about 1,500 pounds, a young thoroughbred Clydesdale stallion known as Dagton Prince, register No. 6,510 (is a perfect picture); Address or call at office of Puget Sound Lumber Co., First and Clay sts., Oakland, Cal. x

ONE upright piano, one organ, two nearly new White sewing machines, one large mirror, one oak folding bed, one fine oak hat rack; must be sold; no reasonable offer refused; call at once. 465 Twelfth st., bet. Broadway and Washington. x

TWO BICYCLES in good condition. Apply 1551 Seventh st. x

LOT of second hand bedroom, kitchen and parlor furniture at greatly reduced prices. 863 San Pablo avenue, near Twenty-third street. x

ROOMING HOUSE of 36 rooms for sale; fine business corner; full of steady roomers. Address 1056 Washington st. x

KINDLING (box wood) 7 sks $1; load $1.75. Eagle Box Factory, 611 Market st. x

HAVE your books bound at the Tribune office, 417 Eighth st., Galindo Hotel building. x

FOR SALE—TEN R.I.P.A.N.S for 5 cents at druggists; one gives relief.

WANTED—MISCELLANEOUS.

WANTED—Thoroughbred female cocker spaniel; price must be reasonable. Address E. A. B., box 4, this office. j

WANTED—Painting in exchange for rent of a sunny upper flat. Answer, Agent, Tribune office. j

ABOVE ALL OTHERS—Call or write to the New York Auction Co., 120 Battery st., San Francisco, if you want to sell your store or furnished house. j

HIGHEST cash price paid for second-hand furniture (bulk or pieces); new and second-hand furniture sold, exchanged. New store, 403 Twelfth, bet. Bdwy and Franklin. M. Lindenbaum. j

FURNITURE WANTED—We will give you more cash for your furniture or any kind of merchandise than you can get from any dealer or private party. J. A. Munro & Co., Auctioneers, 1517-19 Park st., Alameda; tel. 482 red. j

FURNITURE WANTED—If you want the most money for your furniture, merchandise, etc., send for the Oakland Auction Company, 465 Twelfth st., near Broadway, telephone blue 871. j

PHYSICIANS' DIRECTORY.

DR. D. D. CROWLEY, 212-213-214 Central Bank building; office hours 2 to 3:30 and 7 to 8 P. M.

CHAS. K. SMALL, M. D., (formerly with Dr. A. E. Small), Office, Blake Block, Twelfth and Washington sts., Rooms 18-19. Hours, 10 to 11 a. m., 2 to 4 and 7 to 7:45 p. m.; Sunday, 10 to 10:30 a. m. Residence, 1013 Myrtle st. Telephone Brown 488.

DR. H. E. MULLER, physician and surgeon; office 1155 Broadway, rooms 20-21; 2 to 3:30 p. m., 7:15 to 8 p. m., tel. 2851 black; residence, 1143 Filbert st.; tel. 2841 red.

DR. C. C. SHINNICK (associate of Dr. A. E. Small), office and residence 804 Tenth st., hours 8 to 10 a. m and 1 to 3 and 7 to 8 p. m; telephone red 641; Oakland.

LOST AND FOUND.

FOUND—A part of harness, on Vernon st.; can have property by proving. Call Jersey Cream, Milk and Butter Co., 1259 Broadway. r

FOUND—Purse with small amount of money, on Washington st. Owner can get address by calling at this office. r

HORSE STRAYED from Lorin; gray horse. Finder will be liberally rewarded by returning to City Hall Stables. r

LOST—A suitable reward will be paid for the return of a gate that was taken from 823 Franklin st., Wednesday evening. Geo. D. Hulihan. r

LOST—Small black-and-tan. Return to A. Olander, 625 East Twelfth st.; $5 reward. r

JOB PRINTING and Binding in all branches done at the Tribune. u

MASSAGE

SCIENTIFIC MASSAGE by graduated nurse, 539 Tenth street; entrance on Clay street.

BUSINESS CHANCES.

BEST, most needed patent invented, States, counties and cities sold or exchanged for clean property. Agents $250 a month. Baxter Radical Brake. Address B. R., box 9, TRIBUNE office.

BAKERY, grocery and candy store (with soda fountain) for sale; good chance for right party; living rooms in same building; barn and outhouses; reason for selling, illness. Address A. B., box 3, TRIBUNE office. w

EDUCATIONAL AND MUSICAL.

MISS HORTON'S SCHOOL—Cor. Twelfth and Filbert sts., reopened Tuesday, August 1st. This school includes primary, intermediate, grammar and High school grades, preparing in all subjects for the State University, Stanford and other similar colleges in the East. It employs trained teachers and modern methods. Physical and manual training (Sloyd) a part of the course. Sarah W. Horton, principal.

SPANISH—An evening class for the study of Spanish is organizing at Aydelotte's Business College; terms very reasonable for first-class instruction; first meeting Friday evening at 8 o'clock. y

MANDOLIN, guitar and banjo; pupils' practice two hours each week in club free; instrument and book loaned. J. Frank Palmer, rooms 1, 2, Macdonough building; reference, Sherman & Clay.

HEALD'S Business College — Electrical, mining and civil engineering, both theoretical and practical, bookkeeping, shorthand, penmanship, chemistry, assaying and everything pertaining to business. 24 Post st., S. F. Catalogue free. y

S. C. BALDWIN—Banjo, mandolin, guitar teacher; instruments free to pupils to take home; latest music transposed to above instruments. 630 Fourteenth, cor. Grove; phone black 2501. y

BIG BARGAINS IN LOTS.

$8 per foot—In North Oakland, east of San Pablo ave.; street sewered.
$15 per foot—On Fourth ave.; walking distance from local station; see it.
$25 per foot—Elegant building lot adjoining charming Linda Vista; see it.
New modern cottages now under construction. Will be sold on easy terms. See me before you buy.
JAS. S. NAISMITH.
452 Ninth St. Tel. White 817.

FOR SALE—Lot cor. Market and Twentieth sts., 101 ft. on Market and 116 on Twentieth. Call at 514 Forty-fifth st. u

MUSIC BOOKS bound and all kinds of binding done at the Tribune office. y

RARE CHANCE—I will sell at a sacrifice choice large lots in Keller's Rose Park; only $150 down; and I will build house to suit purchaser; at a low rate of interest; small monthly installments. Before buying elsewhere call and see P. J. Keller, Piedmont ave. near Moss ave.

SITUATIONS WANTED—FEMALE

A RELIABLE GIRL wishes a place as cook or to do housework. Please call at 404 Fifth st. h

A GIRL, lately from Germany wants position to do housekeeping, or general housework. 1823 Eighth street. h

WANTED—Work by the day; washing, ironing, or house cleaning; reliable and willing woman. 659 Fourth street. h

COMPETENT dressmaker would like a few more engagements; $1.50 per day. Dressmaker 1269 Franklin.

MRS. WOOD, 1018 Washington st.; competent help supplied; references; all nationalities; male and female; telephone green 493. h

MRS. CATTELL'S Reliable Employment Bureau; established many years; 525 Eighth st.; only referenced help sent out; German, Scandinavian and all nationalities on hand; male and female; telephone 3291 black. h

FEMALE HELP WANTED.

WANTED—An experienced tailoress on coats. 1906 Franklin st. e

GIRL for housework; no washing; small family; adults; $12 to $15. 2139 Oxford st., cor. Center, Berkeley; on Grove st. line of cars. e

WANTED — Competent girl for general housework; must be good cook. Apply 1305 East Sixteenth st., bet. Twenty-fifth and Twenty-sixth aves., Friday and Saturday forenoon. e

WANTED—Ladies to work for us at their homes; money made easy. 1161 Jefferson st. e

A GOOD GIRL wanted at 819 Fourteenth street. e

WANTED—Girl for general housework. 1027 Filbert st. e

WANTED—Young girl over 16 to assist with children and sleep at home. Apply after 6 P. M. at 518 Twenty-third st., Oakland. e

WANTED—A girl for general housework; must be a good cook. Apply between the hours of 9 and 11 A. M., at 1209 Jackson st., Oakland. e

WANTED—A first class girl for cooking and general housework; must speak Spanish; references required. Apply at southwest corner Tenth and Madison between 9 and 10 a. m., or 4 and 5 p. m. e

SITUATIONS WANTED—MALE.

JAPANESE man and wife want place in good family; man is good cook; wife can do waiting or housework; in Oakland. Address X Y Z, box 2, Tribune office. g

IF YOU WANT willing boys for any kind of work, leave your orders at 516 Eighth st., Oakland; orders promptly filled; tel. 3292 black.

JAPANESE or Chinese help with reference furnished at agency, 1018 Washington st., room 13; telephone green 493. h

MALE HELP WANTED.

WANTED—A strong, clean boy with some experience, in bake shop. Apply St. Lawrence Bakery, 1056 Market st. d

A CHANCE for an industrious young man to get a good business education by working his way. Call at Aydelotte's Business College. d

WANTED—A gentlemanly boy, who plays the piano, to work in a piano store. Apply 1112 Broadway.

NOTARIES.

HUGH M. CAMERON, Real Estate Broker and Notary Public, 1058 Broadway.

RESTAURANTS.

NEW P. O. RESTAURANT—Meals served day and night; oysters any style. 469 Eleventh st. Tel. 541 Pine.

ARCHITECTS.

THOMAS DEAN NEWSOM, architect, Blake & Moffitt building, 906 Broadway, Oakland; rooms 34 and 35; take elevator; residence 1374 Fifth ave.; printed blank specifications for sale.

CONTRACTORS AND BUILDERS

COTTON BROS. & CO., bridge builders and general contractors, engineers and builders of all kinds of bridge work; pile driving and wharf building. 478½ Tenth st., Oakland; telephone 513.

CHIROPODIST.

DR. H. SCHWARZ, Surgeon, Chiropodist cures corns, bunions, chilblains, eczema, ingrown and club-nails; no pain (immediate relief). 1065 Washington.

DENTISTS' DIRECTORY.

DR. J. W. WALSH, Surgeon Dentist, cor. Fourteenth and Broadway; reception rooms 201 and 221 Central Bank building, second floor, Oakland.

DR. GEO. W. LEEK, 22 O'Farrell, extracts or fills teeth painlessly by his wonderfully secret method; crowns $2; metal or flexible plates $3; bridges, $4; received 8 first prizes; no students; lady attendant; guarantee 12 years.

J. M. DUNN, D. D. S.—Dental parlors, 1103½ Broadway, rooms 14-16, Union National Bank building, Oakland, Cal.

FILLINGS 25c; full set of teeth $5; 22k. gold crowns $3; gold bridges $5; plates repaired; painless extraction guaranteed. N. Y. Dentists, 969 Mission st., S. F.

COLTON DENTAL ASSOCIATION, 209 Market st., S. F.—Specialty: "Colton Gas" for painless extracting. DR. C. W. DECKER.

A FULL SET OF TEETH, $5; painless extracting; see our combination plate; thin as paper; warranted 10 years; teeth without plates; crown and bridge work our specialty; teeth implanted or transplanted; fillings, 50c; crowns, $3.50; all work painless and warranted. Chicago Dental Parlors, 24 Sixth st., S. F.

REAL ESTATE.

ALAMEDA OFFICE Oakland Tribune—1503 Park st., near Santa Clara ave.; advertisements and subscriptions received.

$300—4 room house; $400, 8 rooms; $600, 5 rooms, barn rented; $1,000, 7 rooms, well, nicely improved. E. T. Maxey, 954 Broadway. u

ALAMEDA OFFICE Oakland Tribune—1503 Park st., near Santa Clara ave.; advertisements and subscriptions received.

FITCHBURG VALLEY.

Three Hundred Lots for Sale from $3 to $5 Per Front Foot.

Easterners, attention. Don't delay. But one California, one Alameda county and but one Dewey city.

The S. P. R. line on the south, Haywards electric line on the north. Four and one-half miles east of Oakland. Soil first-class for fruits, vegetables or any desired crop. Best of water 20 feet, or artesian at 70, or from two lines along the San Leandro road. No lot more than three blocks from cars. All laid off with streets and cross streets, graded and graveled. Many shade trees, affording a break-wind in winter. No fogs. An ideal location for a home. Healthiest town in the State.

Only think of it; at such a price, $3 to $5 per front foot.

A fine school. A Congregational Church.

Apply to owner and save commission. Send on your money and get your deed before all are sold. You will get a square deal.

C. M. RUNKLE,
Room 3 Brunswick Hotel, northwest cor. Ninth and Washington sts., Oakland. u

OAKLAND RACES.

The first race at Emeryville this afternoon resulted as follows:
Damiel first at 3½ to 1.
Isabella second at 15 to 1.
Lomo third at 50 to 1.
Time 1.15½.
The second race resulted as follows:
Dr. Sheppard first at 1 to 2.
Los Medanos second at 15 to 1.
Hohenzollern third at 3 to 1.
Time 1.27¾.

DREW A PISTOL ON HIS MOTHER-IN-LAW.

The trial of Jacob G. Schmidt, charged with having assaulted his former wife's parents in East Oakland, was begun before a jury in Judge Hall's court this morning.

Mrs. Johanna M. F. Menbert, one of the witnesses described in part as follows: "This man married my daughter in 1894. She was not of age at the time and I gave my consent to her marriage. I did not know Schmidt as well then as I do now. After they had been married about two and half years ago, my daughter secured a divorce on the grounds of cruelty, non-support, and infidelity. Later my daughter forgave him and they were married again. About six months ago my daughter got another divorce. We have refused to allow Schmidt to visit at the house since that time but he has kept coming around and insisting on gaining an entrance. On one occasion he broke down a door of the house and I had him arrested.

"The last time he came he shoved a pistol in my face when I went to see what he wanted. I screamed and ran away."

MORE TROOPS FOR MANILA

Associated Press Dispatches by The Tribune's Special Leased Wire.

NEW YORK, Nov. 3.—The Forty-seventh United States Infantry arrived in Jersey City from Camp Meade today in four sections. There were 1,586 men under command of Colonel Walton Rowe. The men were conveyed by ferry boat to the transport General Thomas at Brooklyn, which will convey them to Manila. Fifty-three men of the Hospital Corps also arrived from Washington to go to Manila on the same transport.

WILL FIGHT WITH FUNSTON

Associated Press Dispatches by The Tribune's Special Leased Wire.

ABILINE, Kas., Nov. 3.—Captain Geo. N. Watson, of Company L, Twentieth Kansas, just returned, has secured government permission to organize a Kansas battery of light artillery with 100 men and six rapid-fire Hotchkiss guns. He will return to the Philippines to fight under General Funston next month. The battery will be organized here and many of Watson's old company will re-enlist.

Killed By a Train.

Associated Press Dispatches by The Tribune's Special Leased Wire

SALINAS, Cal., Nov. 3.—Thomas Kane, a resident of Napa, was run over and killed by a northbound train at Castroville last night. Kane attempted to board the train while in motion, and missed his footing. His right leg and arm were severed from the body and he received other injuries from which he died this morning. Kane is of good family in Napa, and has relatives in San Francisco.

Volunteers Homeward Bound.

Associated Press Dispatches by The Tribune's Special Leased Wire

SAN FRANCISCO, Nov. 3.—Four hundred men of the First Washington, the last of the command, sailed for Seattle on the steamer Queen. In all nineteen officers and 387 men went on board.

Writ of Ejectment.

The Union Savings Bank has been granted a writ of assistance in order to get possession of property held by Jens and Gurine M. Hansen. The writ has been placed in the hands of the Sheriff to serve.

The Commonwealth Mutual Building and Loan Association has begun suit against Amie Collins and others to foreclose a mortgage given to secure a loan of $600.

Foreclosure Against Earl.

Augusta Rohrback has begun suit against Ex-Councilman George J. Earl, who disappeared about five months ago, to foreclose a mortgage of $1,200. The mortgaged property consists of land at Elmhurst.

Crab Opening at Frank Courants.

Tomorrow night there will be a grand crab opening at Courant's Louvre, 807 Broadway, to which Mr. Frank Courant, the proprietor, invites all his friends and the public in general. This is by way of celebrating the redecoration in a most beautiful manner of his saloon. There will be music of a fine order and a gala time may be expected by all.

SECOND HAND PIANO.

Used only seven months. A fine large Walnut Upright, in fine condition; good as new; regular price $300. Will be sold for $175, if sold in three days. Call at once on A. J. HINDS, 464 Ninth st. A fine nearly new music box at half price.

BEAUTIFUL HOME in East Oakland, in the center of a growing district; one-half block to cars.
Corner lot 150x150; house ten rooms, bath; barn; grounds highly cultivaid, fountain, lawn, family orchard, berries of all kinds; well worth $8,000; price $5,000; terms to suit.
$2,500—Cottage of five rooms and bath, including furniture; lot 35x120; on Thirty-third st
$2,000—Cottage of five rooms and bath; high basement; lot 24x100; Fifth st. near Madison.
$1,250—Cottage of five rooms and bath, on Peralta st., near Thirteenth st.; lot 25x100; cash or on time.
$2,200—Fine two-story house of ten rooms and bath; good stable and tool house; lot 66x125; on Thirty-sixth st. near Telegraph.
$1,800—Two-story house, eight rooms and bath; lot 20½x95; on Willow st.
$1,000—Lot 138x101; southwest corner; on Grove st.; two blocks from Ashby station, Berkeley; fine building lot.
Lot 90x100 on the northeast corner West and Thirty-first sts.; finest lot in the northern part of the town to build a home on; make an offer.
A. J. SNYDER & CO.,
Real Estate and Insurance, 467 Ninth St., Oakland.

SAVE your magazines of the war period by having them bound. Tribune Book Bindery, Galindo Hotel building. n

$1,200 wanted at once; good real estate security; borrower desires to pay interest and part principal each month. Address B., box 8, this city. u

GLADIATORS WAIT CALL TO BATTLE.

Both Men in Fine Condition for the Great Championship Fight Tonight.

NEW YORK, Nov. 3.—James J. Jeffries, the champion pugilist, arose at 6 o'clock, took a cold plunge, and at 6:30 o'clock, accompanied by Tommy Ryan, started for a walk to Central Park. They entered the park at Fifty-ninth street, and walked briskly for about three miles, after which Jeffries returned to his hotel for a hearty breakfast of eggs, chops and coffee.

While waiting for his trainers, Jeffries wrote telegrams informing his immediate friends that his condition was better than when he met Fitzsimmons, and he weighed five pounds more than he did at that time.

Billy Delaney said today that Jeffries was trained in some particulars in opposition to his (Delaney's) wishes. Delaney objected to Jeffries' continual running and sweating.

JEFFRIES WORKED TOO HARD.

"He would not have worked as hard as he did," said Delaney, "if I had had something to say. In the last ten days he stopped the foolish practice of running and sweating, a system which Corbett adopted. Since stopping, Jeffries has worked to a moderate extent, but the question is whether he has stopped in time to avoid any evil consequences that may follow after the fight. I do not mean that he is not physically fit and will not whip Sharkey, but there is a limit to everything. I have objected to the severe method adopted this time by Jeffries. He is not moderate in his work. He goes ahead and works like a steam engine, and this running and sweating on the road is a killing process. An example of this evil effect was seen three weeks ago, when Jeffries was weighed in the presence of George Siler, the referee. He touched the scale at 214 pounds and I was alarmed, for 214 pounds weight and only three weeks to train is no joke. Today he weighs 210 pounds and is fit."

All Jeffries friends consider him to be in the pink of perfection and are confident that he will whip Sharkey. Delaney, in spite of his objections to these methods of training adopted by Jeffries, says he sees no possibility of a defeat, and Tommy Ryan is so confident that today he will put up $500 against $350 on the champion.

Jeffries and his trainers left at 10 o'clock for Coney Island. Jeffries will remain quiet on his hotel there for the remainder of the day.

SHARKEY'S APPETITE GOOD.

Sharkey got up at 6 o'clock this morning, and after taking a ride with Trainer McGrath, returned to his hotel at Newdorp, and ate a big breakfast, consisting of cream, three kinds of fruit, chopped meat, six boiled eggs, lamb chops and rye bread toasted. Sharkey said he felt in prime condition and was confident as ever that he would win.

During the forenoon Sharkey, accompanied by his trainers, Bob Armstrong and Tim McGrath, and about a dozen friends, left his training quarters for Coney Island, going by ferry to New York. They were met at the ferry slip by Tom O'Rourke, who is Sharkey's manager.

BRADY CALLS DELANEY DOWN.

W. A. Brady, Jeffries' manager, has made the following statement in reply to a charge made by Trainer Delaney that Jeffries had trained too hard: So far as trainers' opinions go, they have no bearing on the fight in any way. This statement that Jeffries has been overtrained has been caused, I believe, by a little jealousy at the training quarters. Between Jeffries' trainers, Jeffries has prepared for this fight in his own way, and I don't think he has made any mistake. Jeffries is intelligent and knows what is good for himself better than any one else does."

A REVOLUTION BREWING.

BLUEFIELDS, Nicaragua, Oct. 20.—The residents of Bluefields are again having some trouble with the administration, and hereafter will be taxed from another quarter. Some ten days ago it was announced that after November 1st an export duty of 2 cents a bunch would be placed upon bananas. This export is the life of the coast. The Americans have built up the industry and are building up the country by their presence. Were it not for the disorganized condition of the coast, another revolution would be likely. However, this state of affairs cannot occur without some outside assistance. It is this assistance that the people are expecting. Costa Rica is filled with fugitive Nicaraguans, and a revolution is not unlikely. This impression is strengthened by the open ill-feeling between members of the local administration. If a revolution is started it will be filled with and doubtless headed by men who are now exiles.

GODKIN QUITS THE POST.

NEW YORK, Nov. 3.—The Evening Post will print the following statement this evening:

"In response to numerous inquiries, we regret to announce that Mr. E. L. Godkin has severed his connection with the Evening Post. It was his intention to do so in any case on the first of January, but the step has been hastened by impaired health. He will continue to be an occasional editorial contributor."

HOBART GROWING WEAKER

PATERSON, N. J., Nov. 3.—The following bulletin was authorized by Dr. Newton:

"9:30 A. M.—Vice President Hobart passed a good night until 2 A. M., when he had an attack of weakness, but rallied after the administration of medicine. Since 5 o'clock his pulse has been stronger, and at 9 o'clock he was in fair condition."

Although Mr. Hobart is resting easily, it is admitted that he is gradually growing weaker. His failure to take nourishment in sufficient quantities is responsible for this.

The Vice-President was resting quietly this afternoon and was asleep at a quarter of two. A basket of flowers was received from Mrs. McKinley today, and a letter came from Admiral Sebley, expressing the hope that the Vice-President would soon be restored to health.

SAILING VESSELS LOST.

Associated Press Dispatches by The Tribune's Special Leased Wire.

LONDON, Nov. 3.—The British schooner Adam, of St. Johns, New Foundland, for Gibraltar, was abandoned, dismasted, and sinking on October 23d in latitude 46 north, longitude 28 west. Her crew was rescued by the Norwegian bark Henry from Dalhousie for Bristol, where they were landed upon her arrival Wednesday last.

A dispatch from Waterford, Ireland, states that the German bark Hansa, of 1,198 tons, Captain Calcalera from St. Johns, New Foundland, September 30th, for that port, has stranded during a gale at Creadenhead and filled with water. All on board were saved.

YOUNG ELY HAS NEARLY RECOVERED.

Frank Ely, the State University student who fractured his skull a few days ago by falling from a Telegraph avenue car, has nearly recovered. He expects to be able to leave the hospital in a few days.

Schooner Wrecked on a Reef.

Associated Press Dispatches by The Tribune's Special Leased Wire.

NASHUA, N. P., Nov. 3.—The captain and crew of the schooner Celina from Philadelphia, October 9, for Galveston, which struck a reef off Cherokee Sound, Abaco, October 23, drove over and lay between the reefs while a heavy sea was running, have arrived here. They report that the vessel and her cargo have been lost, but materials have been saved.

Burned His Finger.

H. Rawlenson, a machinist residing in Alameda, was treated at the Receiving Hospital this morning for some powder burns on his fingers. He attempted to take a flash light photograph at a party and was burned.

Crushed His Finger.

A. Boca, a laborer residing on Myrtle street, had the end of his finger crushed this morning by having a piece of iron fall

Salinger's Saturday Specials

In our Dress Goods Dept.

Owing to the enormous business of the last few weeks in this department, many remnants have accumulated. Saturday we will endeavor to close these out, and so that there may be no "dragging" during the sale we shall cut the price nearly in half. Any remnant in our entire Dress Goods Stock for Saturday only at about one-half the original value of the goods.

Lines are limited, and we advise early shopping

Cloak and Suit Dept.

Late Camel Hair Plaid Skirts, **$2.48**

Fancy Crepon Skirts..... **$2.98**

Woolen dress skirts, asst. colors..... **75c**

Flannelette wrapers regular $1.00 value, **69c**

Flannelette waists, regular 75c value, **48c**

Millinery Specials

Trimmed Hats latest styles.... **$1.98**

200 dz. last years' shapes in all colors, each..... **9c**

100 dz. Wool Fur and French felts in all colors and shapes, Short Back Sailors, Sleperdess, Maxine Elliott & Co. value 75c to $1.50. Special..... **23c**

Men's Underwear

Very seasonable goods at very special prices.
A reg. 25c All-Wool Hose, Saturday, 3 pr..... **50c**
Men's All-Wool (guaranteed) Shirts and Drawers, reg. $1.00 value. Saturday, per garment..... **75c**
Men's Undershirts, double and single breasted, fleece-lined, 75c value..... **39c**

Ladies's Underwear and Hosiery

A busy dept. Complete lines, exceptional values.
Children's Union Suits reg. 75c value..... **39c**
Ladies' Nat. Grey Vests or Pants, 50c value..... **25c**
Ladies' ½ Wool Vests or Pants, 75c value..... **49c**
Ladies' Fast Black Hose, 15c value, 3 pr..... **25c**
Ladies' Fleece-Lined Hose, 15c value..... **9c**
Children's All-Wool Hose, 40c value..... **25c**
Ladies' All-Wool Hose, 40c value..... **25c**

Furniture and Carpet Dept.

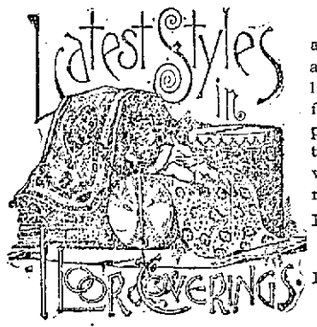

New goods are arriving daily. Odds and ends of broken lines are being offered at very low prices. A few values that are more convincing than arguments:

Heavy round top pillar extension table.... **$15.00**

Fine Golden Oak High-back Diner..... **$1.35**

Drummers' samples of Carpets, Tapestry and Wilton Velvets. Just the thing for rugs From.. **35c** to **$1.00**

To make room for our Holiday Goods in this dept., we are offering some very exceptional values in Ladies' fine Handkerchiefs and up-to-date Neckwear.

Ladies' Embroidered Handkerchiefs..... **5c**
Ladies' Embroidered and Hemstitched Hdkfs..... **9c**
Ladies' Lace Edge Hdkfs, reg. 25c value..... **15c**
Children's Initial Hdkfs, ¼ doz. in box..... **19c**

Ladies' Mackintoshes

Ex-Special Tricot, double cape, plaid lined, reg. $5.00 value, Saturday..... **2.98**

A Curtain Special

Our regular $2.50 a pair Lace Curtains on sale Saturday only, complete with cottage pole and fixtures.. **$1.69**

House Furnishings

Sheet iron bread pans..... **5c**
3 qt. sauce pans, 20c val.. **9c**
Tin Steamer, 50c value **24c**
Pocket Knives 50c val. **24c**
Scissors, 5 to 8, 65 val.. **19c**
Flat Irons with adjustable handle, 35c value..... **20c**
Chopping Knife 20c val.. **9c**
2 qt. white China Pitcher, 40c value..... **25c**
China Chamber with cover, 75c value..... **40c**

Shoe Department

Women's black felt Romeos..... **93c**

Boys waterproof seal skin lace Shoes. No seams. Cannot rip. Stout soles. Every pair guaranteed. Sizes 12 to 2..... **$1.75**

Children's kangaroo calf, lace or button, round toe, tipped, stout soles for winter. Sizes 8½ to 12..... **$1.10**

Sizes 12½ to 2. **$1.23**

High school girl's box calf, lace, tipped, round toe, stout soles, stitched edges 3 to 8..... **$2.50**

The Run of the Mill

We have purchased hundreds of Blankets. Big Sale begins Monday—$5.00 and $6.00 values at **$2.48**, and so on in proportion to best grades made.

Special--Rubbers--Special

Women's Bay State Rubbers, sizes 2½ to 8..... **19c**
Women and children's spring heel Rubbers. All sizes..... **29c**

See Sunday's Examiner and Watch Windows

Salinger's
11th and Washington Streets
MAIL ORDERS FILLED. | FREE DELIVERY OAKLAND AND ACROSS THE BAY.

Salinger's
11th and Washington Streets
MONEY REFUNDED IF YOU WANT IT. | FURNITURE AND CARPETS ON CREDIT AT CASH PRICES.

THEY ARE WORKERS IN THE VINEYARD OF THE LORD.

dited by MISS DELL JEWELL, of 608 Sixteenth street, Chairman of the Alameda County C. E. Press Committee.

It gives us pleasure to present to our readers today the complete program for the Forty-third Quarterly Convention of the Alameda County Christian Endeavor Union, to be held at the First Presbyterian Church, Alameda, Friday, November 10th. Great enthusiasm is being manifested and it will be without doubt one of the most successful conventions ever held in our county. Let the societies turn out en masse. Every one who can do so is specially urged to take basket lunch and attend both afternoon and evening sessions, so both will be equally profitable, and the social hour between will certainly be unusually entertaining.

Convention Theme, "Praise." Afternoon session—"Praise in Speech." 3, devotional exercises, Rev. Hugh Copeland; 3:10, hymn; 3:5m, address of welcome, Rev. F. S. Brush; 3:25, response, President E. C. Lyon; 3:30 vocal solo, Mrs Grace Outram; 3:35, reports of officers and committees; 4:15, reports of societies; 4:30, address, Rev. James C. McDannis; 4:55, hymn; 5, committee conferences, prayer meeting, Mrs. Dr. O. S. Deane; lookout, W. L. Culvery; missionary, Miss Grace Fisher; social, C. F. Baker; junior, Mrs. Lillian Baxley; 5:30, basket lunch; 6:30, after dinner toasts, "Christian Endeavor, Useful and Ornamental," C. F. Baker, toastmaster; evening session, "Praise in Song and Service," 7:00, orchestra, processional; 7:30 devotional, Rev. Edson Hale; 7:40 "Hymns and Their Analysis," O. M. Vesper; 8:10, address, Junior County President Howard Hall; 8:20, offertory; 8:30, address, Rev. Hugh Fraser; 8:40 hymn; 9:05, Quiet Hour, Dr. Sara E. Wise; Mizpah.

QUIET HOUR.

To County and Local Superintendents of Quiet Hour:—Will you kindly help my work by making out a duplicate list of names and sending one direct to Boston enclosing stamps, and the other to me so I can file it and thus keep track of our comrades. Also please let me know if you have not received covenant cards for names sent to me. We are just getting matters straightened out with home office.

I have a supply of literature that I will be glad to forward to any that will use it. Don't be afraid to ask for it, but keep the good work going. We are still the banner State; don't let any other win our good name from us.

Yours for the work,
J. N. WARD,
State Superintendent.

NEW OFFICERS AND PLANS.

The Endeavor Society of the Centennial Presbyterian Church has just selected new officers and committees for the next six months. The officers are as follows: President, A. R. Muir; vice-president, Will J. McCracken; treasurer, Agnes F. Petit; recording secretary, Florence M. Gordon; corresponding secretary, May B. Cruff; organist, Ethel Mills.

The society has an excellent working force on its committees. An effort has been made to give just as many members something to do as possible.

A special feature is to be made of the social work of the next six months, not alone the work of giving socials, but that of making strangers feel at home at the church services, and assisting the pastor in his visiting.

A LEADERLESS MEETING

The Brooklyn Presbyterian Senior C. E. Society enjoyed a most delightful leaderless meeting on Sunday, October 22d. Individual responsibility was more manifest than usual, and everything approaching a pause was immediately taken advantage of. The singing was also of an unusual character.

FROM FAR PERSIA.

The Brooklyn Presbyterian Endeavorers are looking forward to the return of one of their number, Miss Grace Russell, who has been doing missionary work for the past eight years in Persia. Sickness has detained her in New York State for a season, but it is hoped that she may soon reach home. We predict that missionary interest will be kindled and intensified when the Endeavorers of this vicinity hear reports from this "real, live missionary."

Miss Garretto of Alameda and Miss Fraser of Oakland visited the First Presbyterian C. E. Society of Stockton on Sunday evening, October 22d, and both gave talks on the Christian Endeavorer's relation to missions.

They carried with them the greetings of Alameda county Endeavorers, and were instructed to bring back the greetings of San Joaquin county, with good wishes for our prosperity.

THE NEW NAME.

Topic for November 5th, "The New Name," Gen. 32: 24-29; Rev. 2: 17.

It is said that the custom of changing names still obtains in the East. In Persia frequent examples of this kind occur. One of the most striking is that of the Persian King, Shah Solyman, whose reign commenced in 1667 under the proper name of Suffee. But its first years being marked by public and private calamities, he was persuaded that there was a fatality in the name he bore, and that a change was necessary to turn the tide of misfortune. He accordingly assumed, with great solemnity the name of Solyman. He was crowned anew under that name and all the seals and coins which bore that of Suffee were broken as if one king had died and another succeeded.

When one can "reckon himself to be dead unto sin but alive unto God in Christ Jesus" and therefore ready to assume the name of Christian with all that the name implies of responsibility and loyalty he may rightfully expect a new order of things for "If any man is in Christ, there is a new creation."

Every Christian should keep his name as he would keep his life. Let us walk worthy of the new name by which we are called. Let us adorn it and glorify it in our lives and characters. Let us never bring reproach upon it.—Christian Endeavorer.

READINGS FOR NEXT WEEK.

Monday, November 6th—"Our Daily Bread." Luke 11: 1-8.

Tuesday, November 7th. "Bread From Heaven." Exod. 16: 11-16; Ps. 78: 23-25.

Wednesday, November 8th—"Not By Bread Alone." Matt. 4: 1-4.

Thursday, November 9th—"Perishable Meat." Isa. 55: 1-3.

Friday, November 10th—"My Meat is to do His Will." John 4: 27-34.

Saturday, November 11th—"The Bread of God." John 6: 41-51.

Sunday, November 12th—Topic, "The Living Bread." John 6: 26-35.

Special Sale OF BUTTER
—AT—
Sam'l Silliman's CASH GROCERY
TOMORROW
Saturday, Nov. 4
Tenth and Washington S. W. Cor.

TRAGEDY OF THE LAKES.

CHICAGO, Nov. 6.—The northeast gale, which has been raging for over forty eight hours and brought the first snow of the season to this locality, still continues. Life savers at various lake points have been kept busy watching for and aiding vessels in distress.

The following vessels were reported as being in trouble at various points:

Schooner William H. Dunham, two-master; ashore near St. Joseph, Michigan.

Steamer, name unknown, ashore in Tin Shoals, near Boise Blanc Island.

Schooner Kate Lyons, from Cheboygan to Chicago, laden with lumber; stranded near Cat Head.

Schooner Elgin, bound for Chicago; puts in at Milwaukee, leaking badly.

The fleet of sheltered vessels in Chicago harbor last night were reported as greatly increased. Over 240 boats have been reported in shelter during the last two days, which makes an unusually large list.

The yacht Chiquita, with a dead man, supposed to be D. S. Way, the owner and captain, lashed to the rigging, went ashore in the gale three miles east of Miller's Station, Indiana. It is believed that all the crew and passengers have perished. Garments found in the cabin indicated that at least one woman was among the unfortunate party on the yacht. Where the vessel belonged was not ascertained last night, but it was thought it was from some Michigan port.

The dead man lashed to the rigging was apparently 50 years of age. On his left temple was a deep cut, caused probably by a falling spar. It was believed that his name was D. S. Way, that signature being found on a number of papers and effects in the cabin. The name "D. S. Way" was found also on the silverware. In the cabin was found a complete woman's wardrobe, and the opinion was that the owner was washed away.

In the cabin there was a fully equipped amateur photographer's outfit, and among other things a large number of pictures. The supplies had all been bought in Charlevoix, Michigan.

The Chiquita was first seen by Albert Sabinske, a fisherman, who lives on the shore a mile from Millers, as he was looking for driftwood in the morning. At that time he saw three of the crew on deck.

A squad from the South Chicago life savers are patroling the beach in search of the missing bodies.

THREE VICTIMS.

CHARLEVOIX, Mich., Nov. 3.—The schooner yacht Chiquita, which was wrecked near Miller's Landing, Ind., yesterday, left here two weeks ago. Aboard were D. S. Way, his wife and a young man named Rollin Frazine. They were en route to Florida. Way formerly sailed vessels on the lakes, but of late years had been a roaming photographer.

A TERRIBLE ACCIDENT.

Associated Press Dispatches by
The Tribune's Special Leased Wire

ANTWERP, Nov. 3.—The landing stage of the Waisland Railroad ferryboat, of the left bank of the Scheldt, broke in two this morning on the arrival of the first train, which was crowded. Many persons fell into the water and fifteen or twenty of the number were drowned. Ten of the bodies have already been recovered.

WELCOMING THEIR HEROES

CHICAGO, Nov. 3.—A special to the Times-Herald from Des Moines says:

Plans are now complete for the reception of the Fifty-first regiment of Iowa Volunteers in all the towns that have companies. The State reception will be at Council Bluffs Monday afternoon, and every company is expected to reach home that night.

The Des Moines companies will be given a brief reception on their arrival, when fifty-one girls will pin medals on the soldier boys. The medals are given by the city, and cost $5 each. Thursday evening a grand reception will be given the Des Moines companies at the State House and following it the official banquet at the Savery Hotel. Plenty of noise and fireworks will accompany the demonstration. The two local cavalry companies and both the G. A. R. posts will take part in the parade on the arrival of the boys.

Most of the local receptions will be held Wednesday or Thursday on account of election and to give the boys time to see their families first. Banquets, medals and all sorts of honors will be showered upon the soldiers. Red Oak will spend $1,000, and Creston will have a triumphal arch.

WHAT DELANEY SAYS OF THE BIG FIGHT.

Billy Delaney, Jeffries' trainer, in a letter to Jack Williamson refers to the fight this evening as follows:

"I think Jeff will win because he ought to win. He will be a 1 to 2 shot in the betting. If the odds were reversed, I would be wiring all over the country to my friends to get their checks down on Jeff. As it is no one needs a trip to play a favorite. Jeff will enter the ring in excellent condition. He was never stronger nor in better health. Sharkey may win by a chance blow. He may get Jeff with one of his crazy punches, but I don't think he will. It is not always the best man though, that wins in a prize fight. In my eagerness to make you win a bet I might make you lose one."

BRUTAL SCHOOL TEACHER.

LOS ANGELES, Nov. 3.—A warrant was issued today for the arrest of N. C. Twining, teacher of the Ivanhoe school. It is alleged that he cruelly whipped Vida Belcher, the 15-year-old daughter of School Trustee Belcher, who is politically opposed to Twining. The excuse for the whipping was that the girl had torn a book. The girl is a sufferer from heart disease and is in a precarious condition.

WRECK DELAYS OWL TRAIN.

Associated Press Dispatches by
The Tribune's Special Leased Wire

LOS ANGELES, Nov. 3.—The Owl train from San Francisco, due here at 7:45, is delayed several hours at Saugus by a freight train which was wrecked. No particulars of the freight wreck have been received here.

TEXAN COWBOY IS HELD TO ANSWER.

Frank Martin, who was arrested a few days ago at Livermore for drawing a revolver and threatening to shoot Brakeman George Edwards if he attempted to put him off the passenger train on which he was stealing a ride, was held to answer this morning by Judge Quinn. T. W. Harris represented the District Attorney's office.

Steamer in Quarantine.

Associated Press Dispatches by
The Tribune's Special Leased Wire

SAN DIEGO, Cal., Nov. 3.—The C. and O. steamer Carlisle City arrived here this morning from Honolulu and was detained at the quarantine station, as she had no bill of health from Honolulu. She will be detained at the quarantine station pending telegraphic orders from Washington for her release. There is no sickness aboard the steamer.

Powder Mill Blows Up.

Associated Press Dispatches by
The Tribune's Special Leased Wire

CHICAGO, Nov. 3.—A telephone message was received here today from Hobart, Indiana, saying that the Aetna Powder Mills had blown up. Two men are reported killed.

A JOVIAL MURDERER.

Associated Press Dispatches by
The Tribune's Special Leased Wire

SALINAS, Cal., Nov. 3.—The testimony commenced in the Suesser murder case this morning. The court room was crowded. The defendant was utterly unmoved by any testimony against him, but when any ludicrous evidence was introduced he would laugh equally with the spectators. P. E. Zabala, Ex-District Attorney, and Joe Lial, both eye-witnesses of the affair, testified this morning. Their evidence was very conclusive against the defendant. Dr. Don, who examined the murdered man, said that there were five wounds in his head and face.

Body Found in Mill Ruins.

Associated Press Dispatches by
The Tribune's Special Leased Wire

CHICAGO, Nov. 3.—Searchers in the ruins of the New England mills, which collapsed Wednesday night, recovered the body of Charles Mullin today. This makes three bodies so far that have been recovered, and the body of Henry Hilton, the bookkeeper of the firm, still remains in the wreck.

THE LIQUOR DISEASE
Cured in Twenty-one Days.

GEO. B. HARDEN, Prest. | H. R. CONNELLEY, Manager.
THOS. P. HARDEN, Vice Prest.

All Medicines taken internally. No Hypodermic injections.

The celebrated Connelley Liquor Cure has now been established in Oakland three months and has effected some wonderful cures.

Nearly every one has a friend, a brother, a father or a son who in spite of all the entreaties which love and affection can prompt, has been unable to break loose from the terrible drinking habit. If you know of such an afflicted one, we urge you to hold out to him the opportunity for certain relief and speedy cure which the Connelley Liquor Cure offers.

Call at office for terms and read testimonials and recommendations.

Office 1156 Broadway, Oakland, Cal.

Wanted

Cash buyers for furniture, household goods, at H. Schellhaas, cor. Eleventh and Franklin sts.

20 Years in Europe and Australia

CONSULTATION FREE

CONSULTATION FREE

DR. T. D. HALL'S
Medical and Surgical Institute
Located 16 Years at
865 BROADWAY (up-stairs) near 7th St., OAKLAND, CAL.

This well-known and reliable Specialist treats Catarrh, Throat and Lung, Private, Chronic and Nervous Diseases of both sexes. He stops Discharges; cures Secret Blood and Skin Diseases, Boils and Swellings; Nervous Debility, Impotency, Rupture and other weaknesses of Manhood. He cures Loss of Vitality, Palpitation of the Heart, Loss of Memory, Despondency and other terrible effects of mind and body, caused by the Secret Errors of youth and Sexual Excesses. He restores Lost Vigor and Manly Power, removes Deformities and impediments to marriage and restores the Organs to Health. He also cures Diseases caused by Physicians giving Mercury and other Poisonous Drugs. All Diseases peculiar to Females, of every description, quickly cured. Recent cases of Private Diseases cured in a few hours.

Museum of Anatomy open Daily. Free to Men. Call or send for FREE BOOK.

Hours 10 to 12—2 to 4—7 to 9. Sundays 10 to 11 am

Dr. T. D. HALL'S RE-INVIGORATOR stops all Losses in 24 hours. Cures Lost Manhood, Emissions, Varicocele, Wasted Organs, Impotency and all weaknesses arising from errors of youth and excesses, $2 per bottle. 3 bottles for $5. Guaranteed to cure any case.

The PIONEER FRENCH BAKERY
M. & J. LONGE, Proprietors.
N. E. cor. Tenth and Webster St
Telephone White 855, Oakland.
First quality French bread delivered to all parts of Oakland, Berkeley and Alameda. Loaves made to order for camping parties. French rolls made to order.

SUMMONS

In the Superior Court of the county of Alameda, State of California.

JOHN OSCAR ARNETT, Plaintiff,
vs.
LAURA A. ARNETT, Defendant.

Action brought in the Superior Court of the county of Alameda, State of California, and the complaint filed in said county of Alameda in the office of said Clerk of said Superior Court.

The people of the State of California send greeting to Laura A. Arnett, defendant:

You are hereby required to appear in an action brought against you by the above named plaintiff in the Superior Court of the county of Alameda, State of California, and to answer the complaint filed therein within ten days (exclusive of the day of service) after service on you of this summons, if served within this county, otherwise within thirty days.

The said action is brought to obtain a decree of this Court dissolving the bonds of matrimony heretofore and now existing between plaintiff and defendant, and awarding the community property of the marriage of plaintiff and defendant to plaintiff herein, and for such other relief as the Court may seem proper, upon the ground that you, the defendant herein, wilfully deserted plaintiff herein, special references being made to the complaint on file herein for further particulars.

And you are hereby notified, that if you fail to appear and answer the said complaint, as above required, the said plaintiff will apply to the Court for the relief demanded in said complaint.

Given under my hand and the seal of the Superior Court of the county of Alameda, State of California, this 25th day of August in the year of our Lord one thousand eight hundred and ninety-nine.

(Seal.) FRANK C. JORDAN, Clerk.

By D. A. SINCLAIR, Deputy Clerk.

Frisbie and White, 310 Pine street, San Francisco, Attorneys for Plaintiff.

NOTICE.

All persons are hereby cautioned not to trust any one on account of the Tribune Publishing Company without a written order signed by an officer of this corporation. Any indebtedness incurred without said order will not be recognized.

TRIBUNE PUBLISHING CO.,
By W. E. DARGIE, President.

NOTICE TO CREDITORS.

Estate of William Jasper Killip deceased.

Notice is hereby given by the undersigned Sara Killip, administratrix of the estate of William Jasper Killip, deceased, to the creditors of and all persons having claims against the said deceased, to exhibit them with the necessary vouchers within ten (10) months after the first publication of this notice to the said administratrix at the office of Lloyd & Wood, Room 13 Nevada Block at the intersection of Montgomery and Pine streets in the City and County of San Francisco, which said office the undersigned selects as her place of business in all matters connected with said estate of William Jasper Killip, deceased.

SARA KILLIP,
Administratrix of the estate of William Jasper Killip, deceased.

Dated, Oakland, October 16th, 1899.

LEGAL.

APPLICATION FOR FRANCHISE.

Advertisement of the fact that the Livermore Water and Power Company of California has applied for a franchise, and that the Board of Supervisors of the county of Alameda, State of California, proposes to grant the same.

In pursuance of a resolution and order of the Board of Supervisors of the county of Alameda, State of California, duly made and passed on the thirtieth day of October, 1899, notice is hereby given that the Livermore Water and Power Company of California, a corporation duly organized and existing under and by virtue of the laws of the State of California and having its office and principal place of business in the city of Oakland, county of Alameda, State of California, has made application to said Board of Supervisors of the county of Alameda, State of California, for a franchise, privilege and permission for itself, its successors and assigns to erect, construct, maintain and operate poles and wires necessary to carry a current of electricity along county road No. 1520 commencing at the line of incorporation of the town of Livermore upon said road and running to county road No. 819 and thence to the incorporated limits of the town of Pleasanton upon the same road, for the purpose of furnishing electricity for light and power in the town of Pleasanton and adjacent thereto, also to cross such roads as may intersect said road No. 1520 and also to cross any bridge or bridges that may be upon said road or cross-road of the said county of Alameda, State of California, for the period of twenty-five (25) years from and after the granting of such franchise, privilege or permission.

And that the said Board of Supervisors proposes to grant the franchise, privilege and permission to said Livermore Power and Water Company of California, provided it is the highest and best bidder therefor otherwise to such person or corporation as shall be the highest and best bidder therefor for cash.

That the character of the franchise or privilege proposed to be granted is as above stated, and the term of its continuance twenty-five (25) years from the date of the ordinance granting the same.

Notice is hereby further given that in pursuance to the said resolution and order written tenders will be received for said franchise or privilege by said Board of Supervisors on the fourth day of December, 1899, which said day has been fixed for the filing of said tenders, at or before the hour of eleven o'clock in the forenoon of said day.

Notice is hereby further given that said Board reserves the right to reject any and all tenders for said franchise or privilege, and that no tender will be entertained therefor which does not provide for the payment of the expenses of this advertisement whether the said franchise or privilege be granted or not, and for the publication of the ordinance granting the said franchise or privilege if the same be granted.

Notice is hereby further given that a copy of the ordinance by which said franchise or privilege is to be granted is now on file in the office of the County Clerk of the said county of Alameda, State of California, ex-officio Clerk of said Board, which may be seen upon application to said Clerk.

Dated October 30th, 1899.

FRANK C. JORDAN,
County Clerk of the county of Alameda, State of California, and ex-officio Clerk of the Board of Supervisors thereof.

By F. H. MASON, Deputy Clerk.

NOTICE OF EXECUTRICES' SALE OF REAL ESTATE.

Notice is hereby given, that in pursuance of an order of the Superior Court of the State of California, in and for the county of Alameda, Department No. 4, filed on the 24th day of October, 1899, in the matter of the estate of William Newton Meeks, deceased, the undersigned, executrices of the said estate, will sell at private sale, and in two parcels, to the highest bidder, for cash, gold coin of the United States, and subject to confirmation by said Superior Court, on or after Friday, the 10th day of November, 1899, all the right, title, interest and estate of the said William Newton Meeks, deceased, at the time of his death, and all the right, title and interest that the said estate has, by operation of law or otherwise acquired, other than or in addition to that of the said William Newton Meeks, deceased, at the time of his death, in and to all those certain lots, pieces or parcels of land situate, lying and being in the county of Alameda, State of California, bounded and more particularly described as follows, to-wit:

1. All that certain lot of land situate in North Temescal, in said county, and more particularly described as follows: Commencing at a point at the intersection of the southerly line of Vernon street with the westerly line of Diamond street; running from said point 200 feet southerly along the westerly line of Diamond street, thence at right angles westerly 200 feet, thence at right angles northerly 200 feet to the southerly line of Vernon street, thence at right angles easterly and along said southerly line of Vernon street 200 feet to the point of commencement;

2. All that certain lot of land situate in the city of Alameda, in said county, and more particularly described as follows, to-wit: Beginning at a point on the northwesterly line of Broadway 195 ft. 9 in. northeasterly from the northerly corner of Broadway and Santa Clara avenue; thence at a right angle northwesterly 149 ft. 2 in. to the line dividing the Hays, Caperton & McMurtry tract from the Foley tract; thence at right angles northeasterly along said line last mentioned 200 ft.; thence at right angles southeasterly 140 ft. 2 in. to the northwesterly line of Broadway; thence at a right angle southwesterly along said northwesterly line of Broadway 200 ft. to the point of beginning.

Bids or offers may be made at any time after the first publication of this notice, and before the making of the sale. All bids or offers must be made in writing and left at the office of Shortridge and Beatty, Crocker Building, San Francisco, or delivered to the undersigned personally, or may be filed in the office of the Clerk of the said Superior Court.

Ten per cent of the bid or offer must be deposited with the said executrices at the time of making such bid or offer. The balance of the purchase price must be paid on confirmation of sale by said Superior Court.

Dated October 24th, 1899.

CONSTANCE ADELA MEEKS,
BLANCHE THAYER HEATH,
Executrices of the last will and testament of William Newton Meeks, deceased.

BEATTY & BEATTY, Attorneys for Executrices, Crocker Building, San Francisco.

PROBATE NOTICE.

In the Superior Court of the county of Alameda, State of California.

In the matter of the estate of George H. Garthorne, deceased.

Notice of time set for proving will, etc.

Notice is hereby given, that a petition for the probate of the will of George H. Garthorne, deceased, and for the issuance to Minnie Garthorne of letters testamentary thereon, has been filed in this Court, and that Monday, the 6th day of November, A. D. 1899, at 10 o'clock A. M. of said day, at the Court-room of Department No. 4 of said Court, at the Court House in the city of Oakland, in the county of Alameda, has been set for the hearing of said petition, when and where any person interested may appear and contest the same.

Dated Oct. 25, 1899.

FRANK C. JORDAN, Clerk.
D. A. SINCLAIR, Deputy Clerk.
GEO. E. DE GOLIA, Att'y for Petitioner.

LEGAL.

NOTICE.

State and County Taxes For the Year 1899.

STATE AND COUNTY TAXES FOR the year 1899.

To all taxpayers in the county of Alameda, State of California.

Notice is hereby given that the undersigned, Tax Collector of the county of Alameda, State of California, is in receipt of the assessment book of said county of Alameda, and that in accordance with the provisions of Section 3746 of the Political Code of the State of California.

Notice is hereby given that the assessment book for State and county taxes for the year 1899, on all property within the county of Alameda, has been received by me, and that the taxes as shown by said assessment book are now due and payable at my office in the Court House of said county of Alameda, in the city of Oakland, county of Alameda, State of California, every day (except legal holidays) during office hours, after the second Monday in October, 1899, and as follows:

The taxes on all personal property secured by real property, and one-half of the taxes on all real property in the said county of Alameda, will be due and payable on the

SECOND MONDAY IN OCTOBER IN THE YEAR 1899,

At my office in the Court House of said Alameda county, situated in the city of Oakland, in said county, every day (not a legal holiday) during office hours as fixed by law, and will be delinquent on the

LAST MONDAY IN NOVEMBER, 1899,

At 6 o'clock P. M. of said day, and that unless paid prior thereto, fifteen per cent will be added to the amount thereof, and that if said one-half be not paid before the last Monday in April, 1900, five per cent will be added thereto.

And notice is further given that the remaining one-half of the taxes on all real property in said Alameda county for the year 1899 will be payable to the undersigned, Tax Collector of said Alameda county, as aforesaid, at the office of the Tax Collector, as aforesaid, on and after the first Monday in January, 1900, and will be delinquent on the

LAST MONDAY IN APRIL, 1900,

At 6 o'clock P. M. of said day, and that unless paid prior thereto, five per cent will be added to the amount thereof.

Notice is hereby further given that all taxes may be paid at the time the first installment, as herein provided, is due and payable.

And notice is hereby further given that in accordance with said Section 3746 of the Political Code of the State of California, and after the second Monday in October, 1899, all the taxes, whether first or second installment, before delinquency thereof, or, if delinquent, together with the percentage added thereto as is above set forth, may be paid to me at my office, as aforesaid, at any time during business hours as aforesaid, and after said

SECOND MONDAY IN OCTOBER, 1899.

And upon such full payment being made, full receipts for the taxes, both first and second installments, will be given in accordance with law.

Dated at Oakland, California, this 9th day of October, 1899.

JAMES B. BARBER,
Tax Collector of the County of Alameda, State of California.

PROBATE NOTICE.

In the Superior Court of the county of Alameda, State of California.

In the matter of the estate of Hans Heinrich Friederich Garner, sometimes known as and called Henry Garner and also sometimes known as and called Heinrich Garner, deceased.

Notice of time set for proving will, etc.

Notice is hereby given, that a petition for the probate of the will of Hans Heinrich Friederich Garner, sometimes known as and called Henry Garner and also sometimes known as and called Heinrich Garner, deceased, and for the issuance to Henry Evers of letters testamentary thereon, has been filed in this Court, and that Monday, the 13th day of November, A. D. 1899, at 10 o'clock A. M. of said day, at the Court-room of Department No. 4 of said Court, at the Court House in the city of Oakland, in said county of Alameda, has been set for the hearing of said petition and proving said will, when and where any person interested may appear and contest the same.

Dated, October 30th, 1899.

FRANK C. JORDAN, Clerk.
By J. P. COOK, Deputy Clerk.
REED & NUSBAUMER, Att'ys for Petitioner, No. 922 Broadway, Oakland.

NOTICE OF SALE OF REAL ESTATE

In the Superior Court of the county of Alameda, State of California.

In the matter of the guardianship of the person and estate of Orrin A. Terry, a minor.

Notice is hereby given that, in pursuance of an order of the Superior Court of the county of Alameda, State of California, made and filed on the 10th day of October, 1899, in the matter of the estate and guardianship of Orrin A. Terry, a minor, the undersigned, guardian of the person and estate of said minor, will sell at private sale to the highest bidder, for cash in gold coin of the United States, and subject to confirmation by said Superior Court, on or after Friday, 17th day of November, 1899, all the right, title, interest and estate of Orrin A. Terry in and to all his undivided one-half interest in that certain lot, piece or parcel of land situated, lying and being in the county of Contra Costa, State of California, and described as follows, to-wit:

The north half of the northwest quarter of section fifteen (15) in township one (1) south of range three (3) west of Mount Diablo Meridian in California, containing about eighty (80) acres.

Bids or offers in writing for said property will be received by the undersigned guardian at the office of J. E. McElroy, attorney-at-law, number 969 Broadway street, rooms 47 and 48, city of Oakland, county of Alameda, State of California, or may be filed with the Clerk of the Superior Court of Alameda county, at any time after the first publication of this notice and before the sale is made.

Dated October 31, 1899.

ELIZABETH A. TERRY,
Guardian of the person and estate of said Orrin A. Terry, a minor.
J. E. McELROY, Attorney for Guardian.

NOTICE OF SALE OF REAL ESTATE.

In the Superior Court of the county of Alameda, State of California.

In the matter of the estate and guardianship of Mary F. O'Rourke (an incompetent).

Notice is hereby given, that in pursuance of an order of the Superior Court of the county of Alameda, State of California, made on the 23d day of October, 1899, in the matter of the estate and guardianship of Mary F. O'Rourke (an incompetent), the undersigned guardian of said estate, will sell at public auction, to the highest and best bidder, for gold coin of the United States, and subject to the confirmation of the said Superior Court, on Monday, the 27th day of November, 1899, at twelve (12) o'clock M. of that day, at the office of William J. Dingee, No. 962 Broadway, Oakland, Cal. Said property to be sold is described as follows, to-wit: All the right, title and interest of Mary F. O'Rourke (an incompetent) in and to the following described real estate, situate, lying and being in the city of Oakland, county of Alameda, State of California, and more particularly described as follows, to-wit:

Commencing at a point on the southern line of Eighth street, distant thereon one hundred and fifty (150) feet westerly from the western line of Madison street, and running thence westerly along said line of Eighth street fifty (50) feet; thence at right angles southerly one hundred (100) feet; thence at right angles easterly fifty (50) feet, and thence at right angles northerly one hundred (100) feet to the point of commencement.

Being lots numbers ten (10) and eleven (11) in block 82 of the city of Oakland.

Dated, November 1st, 1899.

ELLA E. WHALEN,
Guardian of the person and estate of Mary F. O'Rourke (an incompetent).
W. B. WHITE, Att'y for Guardian, 921 Broadway, Oakland.

KELLER'S

Clothing Sense

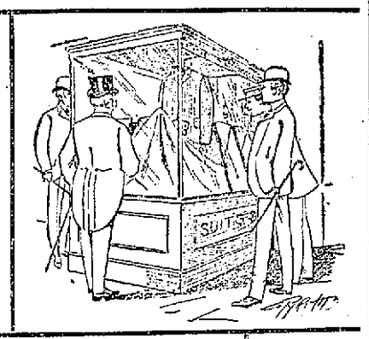

Any clothing is clothing. True—so any coffee is coffee, so any flour is flour. But grades differ. If you understood clothing as well as you do coffee and flour it would be easy to determine good from bad. But you don't—how should you? When you are going to buy an article whose value you don't know, you pick out a reliable house to trade with and trust to their honesty and reputation; therefore do so when ordering your suit.

A special line of Worsted, Checks, Stripes and Plaids, dark and medium shades.

$25.00

M. J. KELLER CO.

1157-1159 Washington St.

BOERS MAY TAKE NATAL'S CAPITAL.

Gen. Joubert's Strategy Likely to Anticipate Buller's Arrival.

Associated Press Dispatches by The Tribune's Special Leased Wire

NEW YORK, Nov. 3.—A dispatch to the World from London says:

General Joubert's movement to cut off General White at Ladysmith from Colenso is being carried out, and it is probable that Pietermaritzburg, the capital of Natal, will fall into General Joubert's hands before General Buller and reinforcements can arrive.

The South African situation is again causing the deepest alarm. The silence of the War Office, which received today several dispatches from Cape Town and Durban, the holding back of the list of casualties at Ladysmith, and finally the announcement of the mobilization of the second army corps on the 10th of this month, all combine to show that the position of British power in South Africa is one of gravest peril.

BAD FOR BRITAIN.

The World correspondent learns that the Dutch rising in Northern Cape Colony has assumed menacing proportions, owing to the Boer successes, while the native unrest all along the Transvaal and Orange Free State borders has become most menacing.

The natives cannot be relied on by either side, but probably will fight for their own land.

With sedition spreading among the Cape and Natal Dutch, the natives waiting to jump in on their own account, and General White's force beleaguered in Ladysmith, this war has suddenly become the most momentous England has been engaged in since the American revolution.

Mr. Chamberlain, who had proposed to take his case at his country seat near Birmingham while the Transvaal was being conquered, has found it necessary to come to town and is in constant communication with Sir Alfred Milner, the British High Commissioner in South Africa.

Golf Capes
Golf Capes
Golf Capes

Thirty-six Plaid Golf Capes, latest effects, just received, worth $8.50.

Special for tomorrow only,

$4.85

Palace Cloak Co.

G. MOSBACHER

S. W. Cor. Washington and 13th

POSITION OF BRITISH NOT SO DESPERATE

Associated Press Dispatches by The Tribune's Special Leased Wire.

NEW YORK, Nov. 3.—A dispatch to the Tribune from London says:

The news that telegraphic communication with Ladysmith has been interrupted does not necessarily prove that the Boers have surrounded the town and closed in. It seems most probable that they have placed themselves upon the British lines of communication, repeating exactly their Dundee tactics. Apparently General Joubert means to attempt to capture General White's force, in the hope either to bring England to terms or lead to European intervention.

A circumstantial report comes from Paris relating that General Lucas Meyer, after fighting another battle south of Ladysmith, in which the British lost a thousand men, has occupied Colenso in force and holds the railway from Ladysmith to Pietermaritzburg. Nothing is, however, known in regard to this matter at the War Office, and the rumor is not credited in any responsible quarter.

ENGLAND'S EUROPEAN FOES.

The channel squadron is waiting for orders at Gibraltar, but no cloud as large as a man's hand is yet seen at any point of the horizon. Russia is meditating, and France is sulking, but neither power is yet prepared to take advantage of England's big campaign in South Africa. The secret understanding between Germany and England operates to hold the jealousies and ambitions of France and Russia under restraint. The German Emperor, unless all signs fail, will receive a most cordial welcome when he comes to England. His friend, Lord Lonsdale, is evidently sure of it, for he even ventures to argue that the German Emperor's famous dispatch to Kruger was a proper protest against an unjust and wicked raid, and that the British government, Lord Rosebery and common sense had corroborated his judgment. He does not explain why the flying squadron was ordered out.

H. A. LUTTRELL FAVORS LINCOLN SQUARE.

Editor Tribune—In the matter of the selection of a site for the proposed Carnegie Library building, which lies between Lincoln and Lafayette squares, I beg space enough in your valuable paper to state a few reasons why I think the former should be chosen in preference to the latter. It is proposed to shift Chabot Observatory to one side of Lafayette Square in order to make room for the library building on that plaza. This, in my opinion, would detract from the beauty of the whole appearance of the library building in the center of the square, and besides would be crowding things unnecessarily. These objections would be removed if Lincoln Square were chosen. There are three plazas within a radius of three blocks of Lincoln Square and appropriating the aforesaid square for a library site would not be depriving the people in that portion of the city of the pleasures of a plaza, whereas in the case of appropriating Lafayette Square it would be a loss to the people in a thickly settled locality of the only park in that vicinity. Yours truly,

H. A. LUTTRELL.

Licensed to Marry.

Chris Andersen, Oakland	34
Hanne Madsen, Oakland	21
John White, Oakland	35
Bridget Kearney, Oakland	26
Chas. Wm. Anderson, Oakland	32
Louise Agnes Gilligan, Oakland	22

Sued on a Note.

The First National Bank of Los Angeles has begun suit against A. V. Butts to recover on a promissory note for $1,000.

SAYS TO HOLD THE ISLANDS.

D. Edward Collins Reads a Paper on the Philippines.

The Outlook Club held a meeting at the Metropole Hotel last evening. D. Edward Collins, president of the California Bank read a paper on the subject: "The Movement Towards Imperialism." He said in part:

"Military government, it is true, cannot well be paramount, in the meantime then our legal authorities must determine whether there is a constitutional inability to govern dependencies otherwise and whether Congress would have to assume under such circumstances new powers intra vires, as it were. Whatever may be the outcome of such legal investigation, nevertheless the constitution will yield to the nation's growth.

"I am fully convinced that the words of Cardinal Vaughn, delivered in London on July 4th of this year are true: 'You stand with your foot on the threshold of the vast continent of Asia. You will never be able to withdraw the influence you have, and it will be greater in the future than it ever was in the past.' All the dark places of the earth must be opened up; and without the stimulation of western civilization the Philippine Archipelago may be surrounded by a Chinese wall for centuries to come. Railways, highways, and the telegraph must penetrate Africa and the islands of the sea, as they have already penetrated other benighted lands. The kingdom of the Christ must go hand in hand with commerce. The closing century has broken our splendid isolation, has disturbed our self-complacency. Our country has been drawn out of its self-containment to meet and measure itself with the great nations of the world. Whether we may cope with them or not in extent of territory, in military and naval strength, in population and in wealth, we can at least measure up to them in our mission of liberty, justice and equality of opportunity for the people of the world. It is this mission which will make imperialism possible, profitable and permanent.

"We are convinced that this nation will not relinquish its hold upon the Philippines, and we are equally convinced that their retention, under a government strong enough to enforce justice and secure liberty will prove a blessing to the Filipinos as well as to ourselves. We may not hope any more than our cultured forefathers, to lay down unchanging principles of government nor to blaze a pathway for the future of our race; but it is our unquestioned duty to be guided step by step by the best light and judgment at our command; we cannot foresee the results of time. I have an abiding faith in the capacity of this nation to meet all of its responsibilities, but to do so will require enrobing sacrifice, without, perchance, material aggrandizement. Our contract with other nations, which colonial or any similar government of the Philippines will occasion, will strengthen the character of the Republic, and our new responsibilities will prove "a source of the highest inspiration for the best qualities and energies of our people."

ELMHURST.

ELMHURST, Nov. 3.—C. Gustafson, superintendent of the Oakland, San Leandro and Haywards Electric Railroad has returned from Chicago where he went to attend the national congress of street railway men.

Mr. Gustafson brings back many new ideas which he has gathered from the reports from other roads and from personal observation.

He made special note of the system of gates which is now in use on many car lines in the East and considers it a good one as a means of preventing accidents.

GOLDEN GATE.

GOLDEN GATE, Nov. 3.—Court Shellmound will give its tenth grand masquerade ball in Kelmer Hall, Saturday evening, November 11th.

This Court includes the Foresters of Golden Gate and Lodi who combined some years ago in order to increase the size and efficiency of the court.

YOUNG LADIES IN JAPANESE DRILL.

This evening the young ladies of the Japanese booth at St. Francis de Sales fair will entertain the patrons with a unique program. The principal feature of the evening will be a drill by eighteen beautiful young ladies, gorgeously costumed in Oriental fashion, illustrating the songs and dances of the Mikado's kingdom.

The Columbia Mandolin Club of twelve members, under the leadership of Professor Frank Baldwin, together with several other local artists, guarantees a delightful evening.

The following ladies take part in the drill: Mary Gallagher, Kathleen Gallagher, Eleanor Gallagher, Cassie Gallagher, Margaret Gallagher, Maggie McBrien, Alice Murray, Grace Shea, Maggie McDonald, Feny McDonald, Maggie Keegan, Sarah Degnan, Maud Wyms, Genevieve Wyms Maggie Rice, Molly Power, Mae Fogarty.

Ideals of Judiasm.

Tonight Rabbi M. Friedlander will lecture at the Synagogue of the First Hebrew Congregation at Twelfth and Castro streets, on "The Ideals in Judaism." This discourse will be introductory to his winter course of historical lectures. The lectures are to be free and the public is invited.

ABSOLUTE SECURITY.

Genuine

Carter's Little Liver Pills.

Must Bear Signature of

Brent Good

See Fac-Simile Wrapper Below.

Very small and as easy to take as sugar.

CARTER'S LITTLE LIVER PILLS.

FOR HEADACHE. FOR DIZZINESS. FOR BILIOUSNESS. FOR TORPID LIVER. FOR CONSTIPATION. FOR SALLOW SKIN. FOR THE COMPLEXION

GENUINE MUST HAVE FAC-SIMILE SIGNATURE.

Price 25 Cents | Purely Vegetable. Brent Good

CURE SICK HEADACHE.

DEWEY ON THE PHILIPPINES

The Admiral Believes the Insurrection Is On Its Last Legs.

Associated Press Dispatches by The Tribune's Special Leased Wire.

NEW YORK, Nov. 3.—A special to the Herald from Washington, says:

With the submission of their preliminary report to the President, members of the Philippine Commission felt at liberty for the first time since their arrival in the United States to partly discuss the subject of their investigation.

"I wish you would say for me," said Admiral Dewey, "that I indorse every word of the Commission's admirable report. I can say this with perfect propriety, for the reason that I did not write it. It was written by the literary members of the Commission, after full and free conference between us, but on every conclusion reached we were unanimous. It is an absolutely truthful representation of all that has happened and of the existing situation.

"There has never been a moment since the first gun was fired that the United States could have withdrawn from the islands, and the reasons set forth in the report as to why permanent American control is essential are, in my opinion, irrevocable. There is no other alternative. That the Tagalos are realizing it is shown by the rapid disintegration of Aguinaldo's ranks.

"The later advices show a very decided improvement in the situation. I look for an early termination of the war. In fact, I firmly believe that the bottom has dropped out of the insurrection."

SCHURMAN'S VIEWS.

"As soon as the Tagalo insurrection is suppressed," said President Schurman tonight, "the United States should immediately establish a government to be administered at first under the direction of the War Department, but by progressive stages, to be finally placed in the hands of the Filipinos under American sovereignty.

"My idea is that there should be progressive self-government, a gradual development of home government as the Filipino becomes more experienced in political affairs and sufficiently educated to understand the questions with which he has to deal. What the character this government should be is a matter which has not been touched upon by the Commission in its preliminary statement. I will not say that it has not been considered, for it has. It is proposed to deal carefully with this matter in the report of the Commission.

PLAN OF GOVERNMENT.

"I should think at first there should be a governor general appointed by the President, who should be assisted in administering the affairs of the island by a cabinet composed of representatives men of the several tribes. This would eventually develop into the legislature of the Archipelago. The provinces should be administered by Americans or by educated Filipinos under American guidance, and the cities and towns by mayors elected by the people, possessing certain educational or property qualifications or both as may be determined. It seems to me that the constitution prepared for the island of Negros by the Commission is an excellent instrument to consider in connection with the government to be given to the island of Luzon."

PROF. WORCESTER'S OPINIONS.

Professor Worcester said: "I am not prepared at this time to give an expert opinion of the war, but I believe the Filipinos are in a very tight place. Yes, they have been in tight places before, but their condition at this time seems to me to be critical.

"Nothing but a policy of doubt, hesitation and timidity on our part will encourage the Filipinos to continue."

NEWS NOTES FROM THE SUPERIOR COURT.

A demurrer in the action of the Oakland Bank of Savings against John Gooby and others has been overruled.

A decree has been handed down settling the final accounts and distribution of the estate of Kate Louise Applegate, deceased.

W. D. Clark has been granted a decree of foreclosure against H. T. Richards and wife for $11,491.98. The mortgaged property consists of lots 18, 19 and 20 in block E of Peralta Heights.

H. P. Moreal, E. D. Judd and R. J. Voorhies have been appointed to appraise the estate of Abram B. Webber, deceased.

The estate of Elisha Lambert, deceased, has been appraised at $400.

The final account of Charles Kohler, executor of the estate of Genevieve Kohler, deceased, shows $3,457.30 received and $1,873.67 disbursed, leaving a balance of $1,584.23. A petition has been filed for a distribution of the estate.

When the kidneys are sound they draw the uric acid from the blood. When they are unsound the acid remains, to shatter the nerves, to weaken the heart and to dull the brain.

There has never been but one way by which the kidneys could be kept in perfect condition and good working order, and that is, by the use of WARNER'S SAFE CURE.

VALUES

SIX DAYS ONLY — THE TATTERSALL SUIT

ONLY $7.75

SIX DAYS ONLY — THE ENGLISH BOX CUT

A new lot of these beautiful Suits just received, gray, plaid or check, double breasted vests, no collar.

The coat has broad shapely shoulders and cut well to body. You remember how quick we closed out the first lot of these beautiful Suits, they will go even quicker this time.

$7.75

Alfred Benjamin & Co MAKERS NEW YORK

Double Breasted VESTS

Broad shapely shoulders to coat, cut square in back and fitting close to body at bottom. It is the extreme style shown in New York City for this fall. Pants tapered all the way down and well hollowed bottom. The pattern is a beautiful stripe, Vests double breasted, $20.00 can not produce a more stylish garment.

$7.75

ON SHOW IN OUR WINDOWS — ON SHOW IN OUR WINDOWS

SOLE AGENTS FOR ALFRED BENJAMIN & CO. CLOTHING

The Jonas Clothing Co.

ARTISTIC WARDROBE REPLENISHERS

1063-1065 BROADWAY

Alpha Lodge Entertains.

Loring Hall was crowded last Thursday evening with a large and appreciative audience. The program given under the auspices of Alpha Lodge No. 1 of Modern Trojans was as follows:

Piano Duet—Selected ..Mrs. and Miss Connors.
Recitation—Medley ..Miss Hilma Buttlar
Song—Selected .....Miss Cooper
Delsarte .....Miss Hazel Eby
Banjo Solo .....A. W. Black

INTERMISSION.

A Short Talk.....Arr by J. Audette
Ricordi Waltz.....Arr by J. F. Palmer
Columbia Mandolin Club.
First mandolins—Mabel Dixon Jennie Christoffersen, Carl Larsen, Mr. Case, J. Frank Palmer, leader.
Second Mandolins—M. Spencer, R. Sherman.
Banjo—May Vernon.
Guitars—Flora Page, Ethel Ryus..
Recitation .....Miss Harrington
Fancy Dance .....Miss Odermatt

Spain's Greatest Need.

Mr. R. P. Olivia of Barcelona, Spain, spends his winters at Aiken, S. C. Weak nerves had caused severe pains in the back of his head. On using Electric Bitters, America's greatest Blood and Nerve Remedy, all pain soon left him. He says this grand medicine is what his country needs. All America knows that it cures liver and kidney trouble, purifies the blood, tones up the stomach, strengthens the nerves, puts vim, vigor and new life into every muscle, nerve and organ of the body. If weak, tired or ailing you need it. Every bottle guaranteed, only 50 cents. Sold by Osgood Bros., corner Seventh and Broadway, druggists.

Times Have Changed

It is surprising how much you can save by buying your meats at Samson's. He sells only stall-fed meats.

520 Eleventh street, bet. Washington and Clay, Oakland; tel. main 142.

Furniture at Auction

Prices every day, at the immense furniture emporium of E. C. Lyon, 412 Eleventh st. Don't miss them.

Maison Piedmont Bakery

And Restaurant, Eighth and Washington streets; bread and pastry delivered free to any part of the city.

Sewing Machines.

$25; new sewing machines; latest improvements. E. L. Sargeant, 464 Twelfth st., bet. Broadway and Washington.

48 Rolls Matting.

We have ten days to sell them in. An excellent lot of household goods offered at marvelously low prices, at the Old Reliable, H. Schellhaas, 408 Eleventh st., cor. Franklin st.

"My Cake Is Dough."

Did not use Sperry's Flour.

For Sale or Exchange.

Sixty single spring mattresses, suitable for couches, only $2 each; must be sold at once; at H. Schellhaas, cor. Eleventh and Franklin sts.

Everyone a Beauty,

Just arrived, our very latest importation of baby carriages. All the up-to-date styles. Inspect them at Walter Meese's, 1009 Washington street. Phone main 537.

STEARNS BICYCLE.

Agency, 422 Twelfth street. Starratt Bros., agents. '99 models.

Won't Give $1 for 75 cents.

But will give the best wines and liquors for your money that can be had anywhere in the State. Eugene Mercier, French wine and liquor store, 874 Broadway. Families supplied. Telephone 732 Brown.

Allen's Press Clipping Bureau.

510 Montgomery street, S. F. Established 1888. Furnishes newspaper clippings and information on all topics, business and personal.

When You Are Thirsty

Call at the Galindo Hotel Bar, 411 Eighth street. Bouquet & Frame, proprietors.

The Oro Fino Saloon; best goods. 423 Twelfth street.

1000 Hats From "The Wonder"

Millinery Store. Suitable for infants. Former price $1; our price 10 and 15 cents. H. Schellhaas, 408 Eleventh st., cor. Franklin st.

James E. Pepper, a celebrated whiskey, on sale by E. F. Thayer, 464 Eighth street.

Lane Electrical Co,

Incandescent wiring, bell hanging, gas lighting, electrical supplies, general electrical repairing. Telephone white 813. Res. tel., Oak 93, Alameda. 903 Broadway. G. Helmken, C. H. Lane.

Metropolitan Meat Market.

474 Eleventh street, between Broadway and Washington, has changed hands and will be continued as a first-class market. Reasonable prices. Free prompt delivery. W. G. Holladay, prop. Phone green 492.

"Acropolis" Candy Factory.

Just opened at 871 Broadway, between Seventh and Eighth streets. Finest of confectionery and ice-cream. Free delivery. Bossi & Spiro, proprietors.

Will be found an excellent remedy for sick headache, Carter's Little Liver Pills. Thousands of letters from people who have used them prove this fact. Try them.

F. R. Tindell

Having purchased the cigar store at the southeast corner of Broadway and Eleventh streets, will conduct it with a fine stock of the very highest grades cigars and tobacco.

Cutter's Place

Is cool, restful and a rendezvous for old friends and good liquors. 473 Ninth street.

Hay, Grain, Coal and Wood.

At Anson Barstow's southeast corner Thirteenth and Franklin. Phone 412.

Moon's Delicacy Store.

471 Ninth street, bet. Broadway and Washington. Fresh butter and eggs daily. Dressed poultry. All kinds of salads on hand and made to order.

Prescriptions

Filled by a Graduate in Pharmacy at about one-half usual prices, at

FERRY DRUG CO.

8 Market St., San Francisco

A GARMENT FOR THE SEASON

In this changeable weather great care should be given to your underwear. Nothing more fully meets the requirements of the season than

"Wright's Health Underwear"

Only pure, selected, undyed wool is used with the fleece woven into the fabric, and guaranteed not to wear off, making a garment superior in warmth, comfort and durability. The perspiration is quickly absorbed, thus protecting the body from sudden chill.

SUPERIOR FLEECE LINED $1 00
EXTRA SILK FLEECED : 1 50

See them in our window

WESTOVER'S

1118 WASHINGTON ST.

STEP IN AS YOU PASS BY

and Take Home a Bottle of

PUREST ATLAS BOURBON

The Whiskey par excellence; the mingled souls of wheat and corn. If you have a bottle of Atlas in your medicine closet stomach troubles and cramps will take a hasty departure.

No place is more convenient for your orders for Wines, etc. than ours

Call in and sample, Free of charge, our Clarets, Zinfandels, Ports, Sherries, Brandies, etc. We can serve you better from our big tanks than anybody else. Qualities high; prices low.

MOHNS & KALTENBACH

29 MARKET ST., S. F.

TELEPHONE MAIN 310

FORTUNES IN OIL!

The CONTINENTAL Oil and Development Co.

This Company was incorporated as a closed corporation, with only 6,000 shares of stock.

The Directors have decided to put about 1,000 shares of this stock on the market for development purposes, consequently a person owning one share of stock will have a big interest.

The Company owns, by U. S. patent, five twenty-acre tracts in what is called the "Oil Basin," Kings county the richest oil bearings in the entir belt.

This is one of the few genuine opportunities that has been offered as an investment. For further particulars call on or address

A. E. RUDELL, Secretary.
222 Sansome Street.

WILLIAM CORBIN, President

FOR FINE

Carriage and Wagon Painting

GO TO

KELLOGG'S

321 Eighth Street

Telephone Red 2383

Becoming Glasses

Our optician has the knowledge, skill and ability to fit any eye that glasses will help. Your lenses will be accurate and the frames will be comfortable

R. W. EDWARDS

963 BROADWAY

Tel. Black 3094

Consultation and Fitting Free.

Style and Finish

The newly opened Alameda Cloak and Suit House invites the ladies of Oakland, Alameda and vicinity to call and examine their exhibits of the very latest in Fashionable Ladies' Tailor Made Suits and Cloaks. The designing is strictly the latest and under the direction of one of the best designers from the centers of fashion.

ALAMEDA CLOAK and SUIT HOUSE

Cor. Oak St. and Alameda Ave.

ALAMEDA.

CALIFORNIA Standard Oil Co.

Offices, 460 and 462 Eighth St., Oakland.

Capital $500,000

OFFICERS.

J. M. MERRELL.....President
WM. J. DINGEE.....Vice President
WALTER C. BEATTIE.....Treasurer
M. J. LAYMANCE.....Sec'y and Manager

BOARD OF DIRECTORS.

James T. Hamilton, Wm. J. Dingee, J. M. Merrell, C. H. King, M. J. Laymance.

Location of property and oil wells, McKittrick, Kern county, Cal.

L. C. BEEM

Wholesale and Retail Dealer in

Poultry, Game, ETC. ETC.

Foreign and Domestic Fruits and Delicacies

CITY MARKET

S. E. cor. 12th and Washington Sts.

TELEPHONE 853

OAKLAND, CAL.